adytum '64

Denison University

Granville, Ohio

adytum '64

Volume 71

In 1882 sources of accurate information about Denison were meagre. Many important organizations were not included in the catalogue. The personality and achievements of the student body and many special events and traditions had no mention. Therefore, the fraternities then represented on campus, Sigma Chi and Beta Theta Pi, decided to publish the first Denison yearbook.

The editorial and publication board poured over a dictionary, seeking for their publication some name with a Delphic mystery about it. Scanning the a's, they found "Adytum—the innermost or secret shrine of ancient temples." And so they designed the yearbook to represent the inner side of student life.

There were no pictures in this first edition, only cartoons, witty sayings, and elaborate print. In 1888 a student company undertook The Adytum *as a private enterprise; in 1891 it was again a fraternity project. But in 1893 the Senior class published the yearbook and continued to do so until the Junior class took over in 1902.*

Although its quality, content, and general plan have evolved during its 71 editions, the goals set by the first Adytum *remain essentially those of the present staff: to give insight into Denison's spirit and traditions, and to immortalize her soul—her children who go forth.*

"Men and women crowding fast in the streets . . . if they are not flashes and specks, what are they?" We are men and women; what are we? We are children who have gone forth, who now go forth into the myriad mysteries of life. College life is a microcosm of the nature and processes of being as presented is Walt Whitman's poem "There Was a Child Went Forth." The people we meet, the life we here experience become a part of us; we become a part of the mystery.

portrait
1-15

athletics
16-51

greek life
52-93

organizations
94-125

administration
126-134

creative arts
135-145

campus life
146-159

seniors
160-183

President A. Blair Knapp, A.B., M.A., LL.D., L.H.D., HH.D.

"And these become of him or her that pursues them now"

The core of the Denison experience and program is intellectual, but history demonstrates clearly that intellectual attainment is by no means enough. Denison and its students and faculty must, therefore, be concerned with the whole pattern of personal development. Habits, attitudes, ideals, purposes and goals pursued and developed here will inevitably "become of him or her" for a life time. Maximum personal growth in all respects must be our objective together.

There was a child went forth every day,
And the first object he looked upon and received with wonder or pity or love or dread, that object he became,
And that object became a part of him for the day or a certain part of the day . . . or for many years or stretching cycles of years.

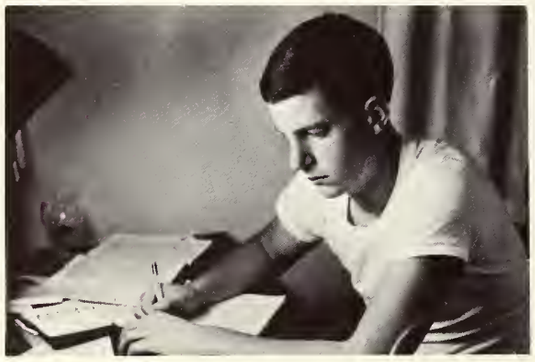

. . . the language, the
company, the furniture
. . . the yearning and
swelling heart,
Affection that will
not be gainsayed . . .

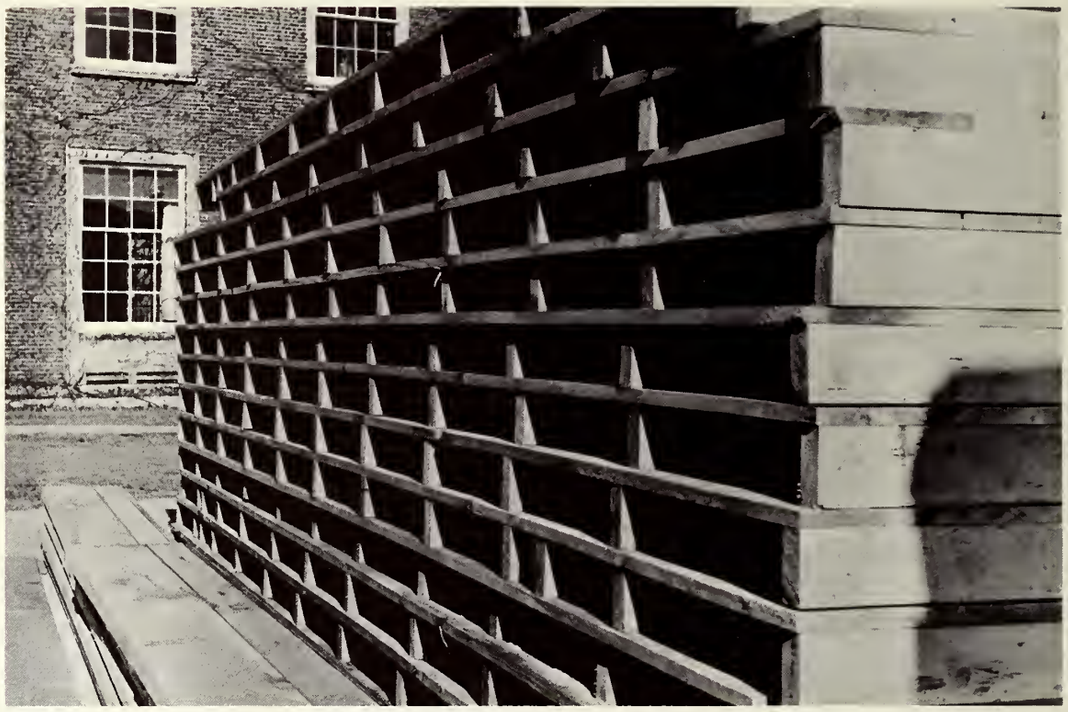

The sense of what is
real . . . the thought . . .
if after all it
should prove unreal.

The doubts of daytime and the doubts of nighttime . . . the curious whether and how, whether that which appears so is so . . . Or is it all flashes and specks?

SLAYTER HALL

Men and women crowding
fast in the streets . . .
if they are not
flashes and specks,
What are they?

These became part of
that child who went
forth every day, and
who now goes and will
always go forth every
day,
And these become
of him or her
that pursues them now.

athletics

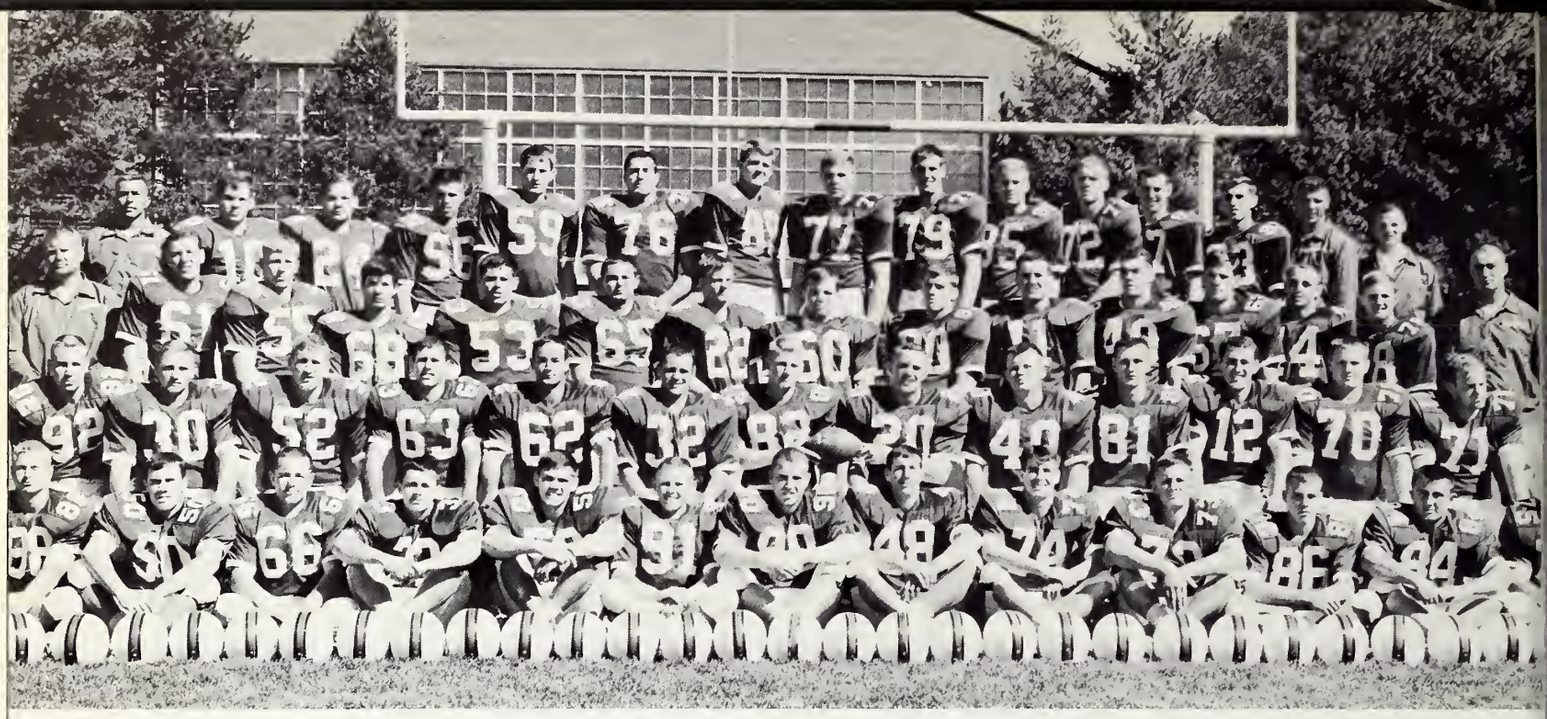

First Row: J. Hamm, R. Seils, J. Brown, J. Hallett, B. Gibson, G. Parks, S. Hotchkiss, N. Martin, D. Worthington, J. Lawton, T. Stander, J. Johnston, C. Kugler. *Second Row:* B. Arthur, B. Giffin, S. Smith, B. Wynn, B. Levinsky, J. Wilson, B. Knuti, *Co-Captain,* B. Henninger, *Co-Captain,* T. Hall, D. Fryzel, D. Rhoades, S. Kondracki, P. Brown, D. Birrell, *Manager. Third Row:* K. Piper, *Head Coach,* J. Pratt, R. Kean, H. Stromberg, C. Stewart, B. Walker, P. Hylbert, P. Waite, L. Bulger, J. Moats, S. White, J. Berk, D. Price, J. Rogers, G. Hill, *Line Coach. Fourth Row:* D. Scott, *Asst. Backfield Coach,* D. Witt, B. Witt, R. Ehlen, E. Patterson, A. Morrow, G. Schudy, B. Chisholm, T. Harris, S. Bell, B. Schubert, T. Stege, T. Stalzer, B. Shannon, *Backfield Coach,* D. Googins, *Trainer.*

Coach Piper celebrates the fiftieth win in his career.

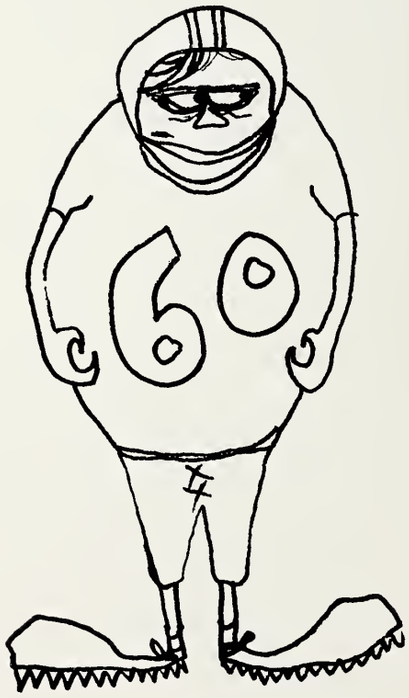

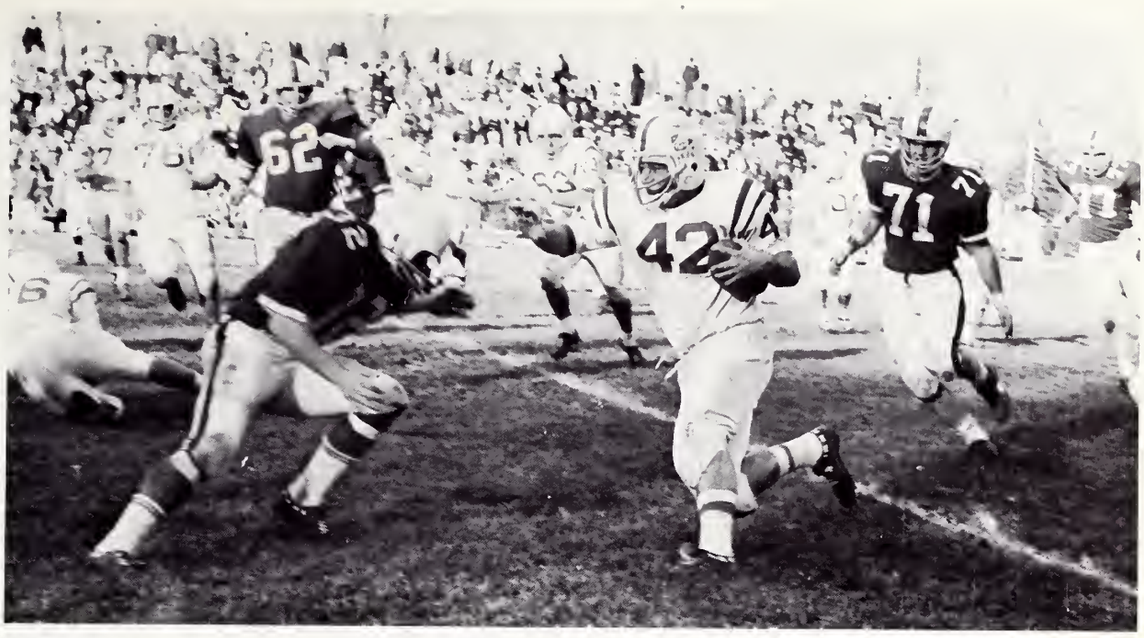

Jack Wilson moves in to stop the Western Reserve ball carrier at midfield.

Tony Hall skirts right end in the Heidelberg game.

The Big Red gridders, using a single-wing offense, earned a tie for second place in the Ohio Conference and ended the 1963 season with an 8-1 record. On the basis of this fine season, Coach Keith Piper was named Ohio College Football Coach of the Year.

In the first game of the season against nonconference opponent Rochester, the local gridders were forced to come from behind in the second half to defeat the New Yorkers, 7-6.

After coasting over Carnegie Tech, 16-6, the Denison squad faced conference rival Muskingum in a hard fought game. Jim Moats' touchdown and the conversion by Jack Wilson provided a 7-6 triumph and ended a five year domination by the Muskies. This victory marked the fiftieth win of Coach Piper's career.

The Big Red shut out Wooster, 6-0, before an enthusiastic Homecoming crowd and the passing of Tony Hall led the team to a 24-7 victory over Mount Union.

Denison continued its winning ways by scoring two consecutive shut-outs, over Heidelberg, 10-0, and Western Reserve, 17-0.

Going into the Oberlin game, the Denison team sported a 7-0 record and had a string of thirteen consecutive victories. The Yeoman squad converted two pass interceptions into touchdowns and dealt the Big Red the only defeat of the season, 20-14.

The season ended with a 19-0 victory over traditional rival, Ohio Wesleyan.

Halfback Jack Wilson and end Bob Knuti were named to the first string All Conference defensive unit. Knuti was also voted Denison's Most Valuable Player while George Schudy was named the Most Improved Player.

Denison's gridders led the league in pass defense, holding their opponents to 50.8 yards per game.

Athletic Director Seils gets the pressbox report.

Season Record:

8 wins 1 loss

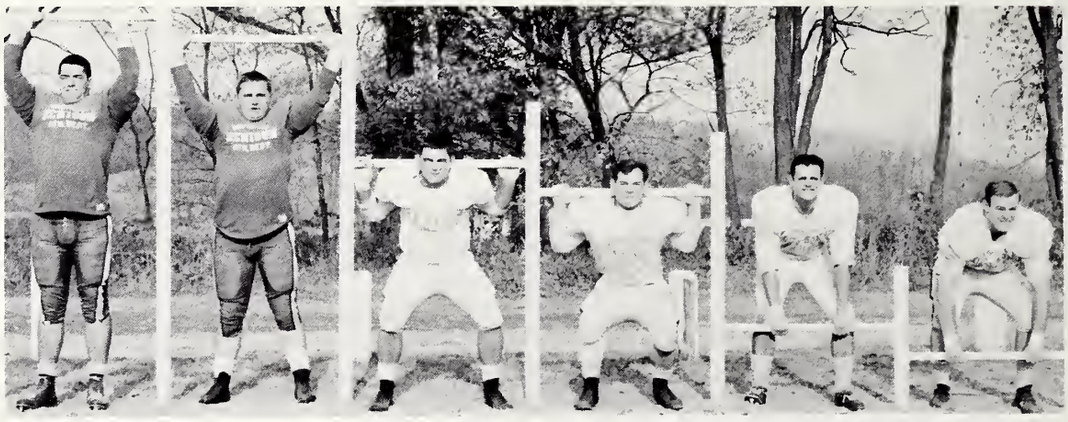

Players warm up with isometric exercises.

The bench watches a tense moment.

*Conference Record:

5 wins 1 loss

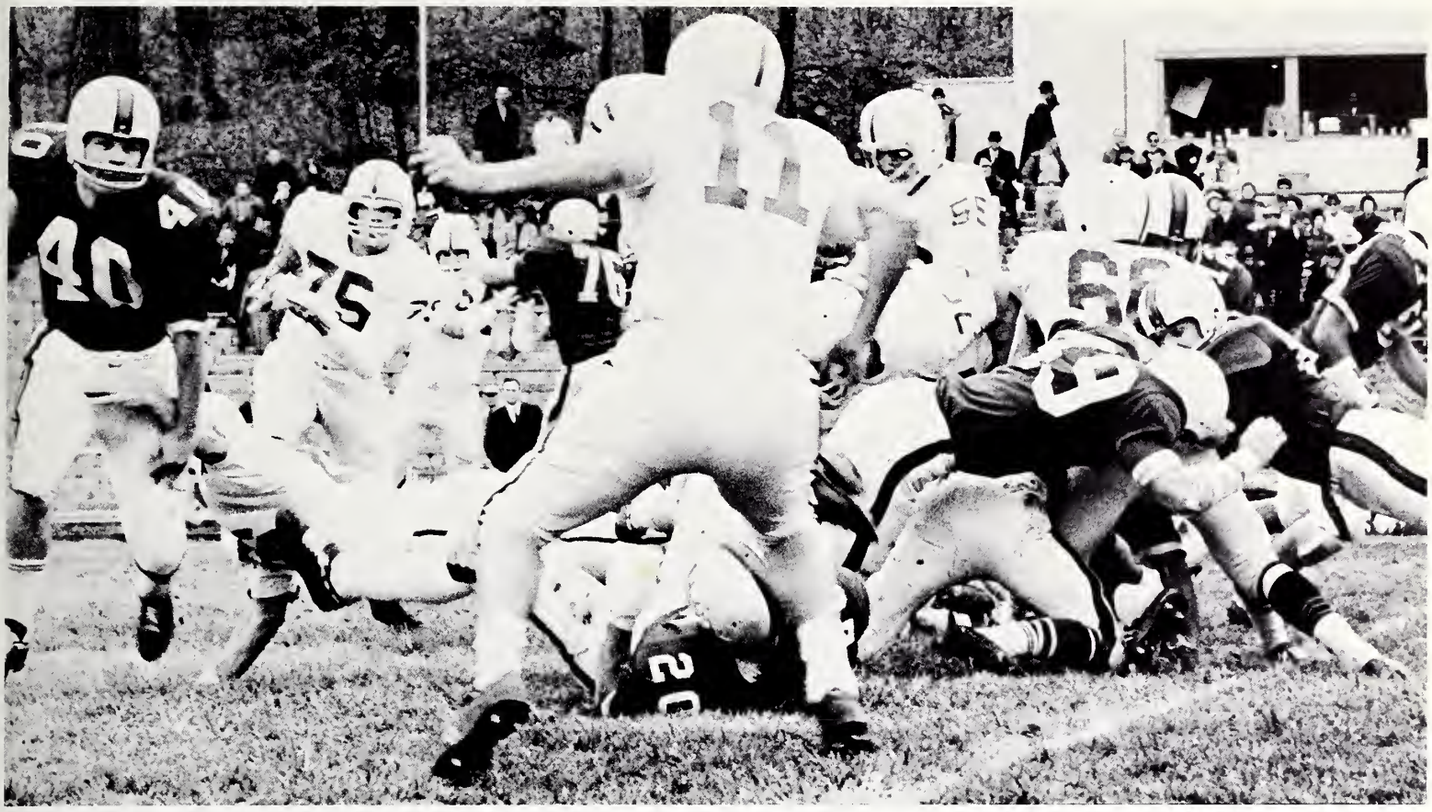

Hall evades Wesleyan linemen as Faulkner (11) prepares to halt his advance.

Second Place Tie in Ohio Conference

Ted Stalzer pulls in a 34-yard pass setting up the touchdown in the 6-0 Homecoming victory over Wooster.

Denison	7	Rochester	6
Denison	16	Carnegie Tech	6
*Denison	7	Muskingum	6
*Denison	6	Wooster	0
*Denison	24	Mount Union	7
*Denison	10	Heidelberg	0
Denison	17	Western Reserve	0
*Oberlin	20	Denison	14
*Denison	19	Ohio Wesleyan	0

Although plagued with injuries, the Big Red soccer team, defending Mid-West Small College Champions, managed to finish the season with a 7-3 record.

Denison, by defeating Berea in the first contest of the year, added to the seven game streak begun in 1962-63. However, highly ranked Akron ended the chain of consecutive victories by downing the Big Red 4-2 in a hard-fought battle.

Denison was victorious over Hiram and then faced defending Ohio Conference Champions, Ohio University. Fullback Bob Schultz turned in a good performance, freshman goalie Iain Callan made two outstanding saves, and Dick Moser and Bill Stephens combined efforts to put in the winning goal.

Adding to the depth of this year's team was the J.V. Raider squad which posted its fourth undefeated season, outscoring opponents 28-5.

Senior Bill Marks received the Most Valuable and the Most Efficient Defensive Player awards. The Most Efficient Offensive Player was Dick Moser, and Pete Gustavson earned the Most Improved Player trophy. The "Panda" award, given to the senior who contributes most in team spirit, was won by Ron Holtman.

Team members were further honored as Marks was named to the All-Ohio Conference first squad, and Moser, Schultz and Dave King received honorable mention ratings. Marks and Callan were selected for the All Mid-West Conference second team.

Ohio Wesleyan goalie deflects corner kick while Bill Marks, Dick Moser and Tim Blake get ready to head it.

First Row: B. Franz, G. Poore, J. McCarthy, B. Cram, S. Smith, D. Charland, M. Flax, J. Jans, C. Hoffman. *Second Row:* M. Wolcott, *Manager,* B. Schultz, B. Marks, B. Roberts, D. Daberko, D. King, *Co-Captain,* B. Perks, *Co-Captain,* T. Blake, B. Stephens, D. Moser, R. Holtman. *Third Row:* C. O'Connell, *Trainer,* T. Baker, T. Hailes, G. Arnold, B. Remington, J. Selden, P. Larsen, P. Gustavson, D. Austin, T. McCulloch, R. Johnson, T. Barclay, *Asst. Coach,* L. Doherty, *Head Coach. Fourth Row:* A. Flory, J. Arline, J. Bullard, B. Hersam, J. Haney, R. Hall, I. Callan, T. Young, B. Light, C. Chamberlain, B. Arnold, B. MacDowell, D. Heald, T. Dautel.

Dick Moser sets up Bill Stephens for net shot in Wooster game.

Season Record: 7 wins 3 losses

Denison	3	Berea	0
Akron	4	Denison	2
Denison	5	Hiram	1
Denison	2	Ohio Univ.	1
Denison	3	Wooster	1
Denison	7	Wilmington	1
Denison	3	Ohio State	1
Oberlin	4	Denison	3
Denison	1	Kenyon	0
Ohio Wes.	6	Denison	2

First Row: B. Kay, D. Boothby, F. Williamson, F. Jewett, P. Chaveas. *Second Row:* D. Gibbons, *Coach,* T. Collins, V. Dilda, J. Dreyer, C. Campbell, N. Young, *Manager.*

The year 1963 marked the return of cross country to the status of a varsity sport at Denison. Although the Big Red harriers lost eight contests and won only one (a 22-33 victory over Ashland in a triangular meet), this year's team, composed solely of underclassmen, showed promise for the future.

Injuries to key men were the big factor in this year's low record. Captain Bill Holbrook broke his ankle early in the season and Frank Jewett, number two man, injured his leg after running in only two meets. However, Coach Dave Gibbons was fortunate in having a team with good depth. Freshman Maj Hall made an impressive showing, coming in at the end of the season. Chuck Campbell, next year's Captain, was top man throughout most of the fall.

Ohio Northern	21	Denison	34
Albion	15	Denison	50
Capital	21	Denison	34
Oberlin	25	Denison	32
Otterbein	19	Denison	42
Denison	22	Ashland	33
Capital	18	Denison	42
Ohio Wesleyan	22	Muskingum	40
	Denison	69	

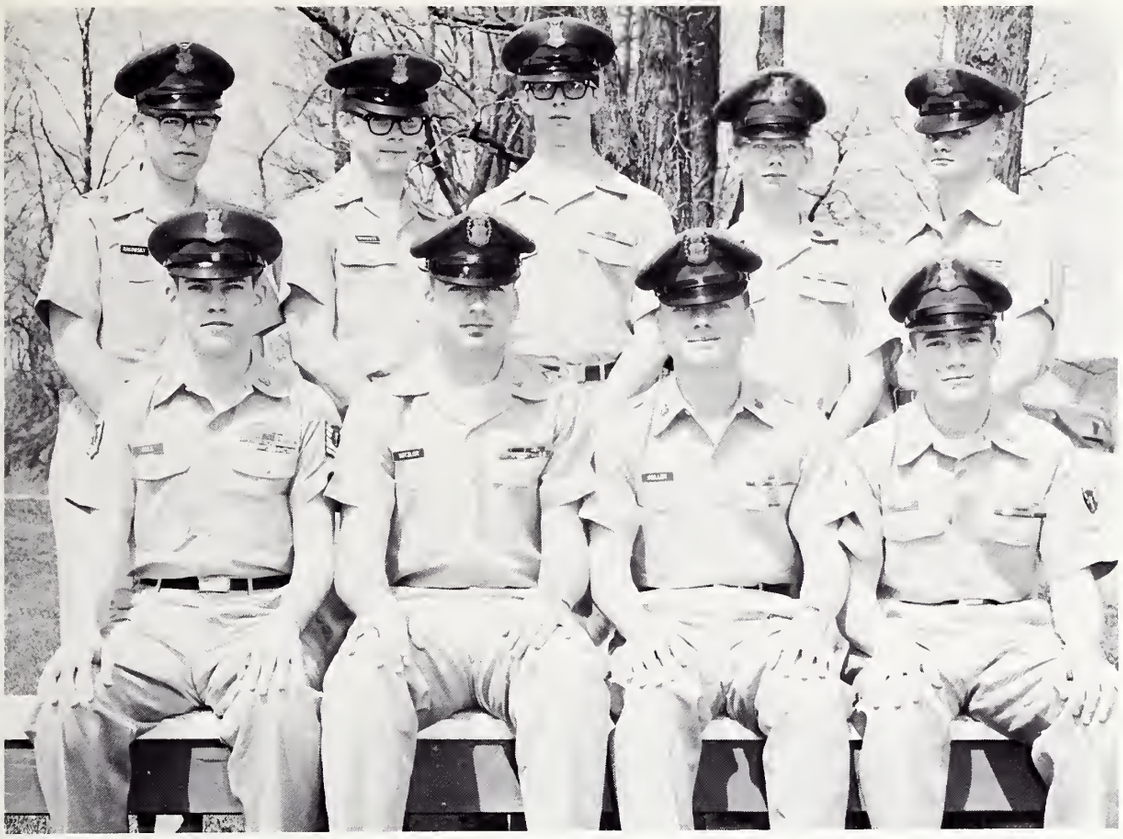

First Row: G. Goll, J. Witzler, H. Muller, D. Bizily. *Second Row:* R. Rakowsky, R. Brockett, D. Albrecht, B. Wilson, K. Smiles.

INTERDETACHMENT SCORES
(possible 6000)

Denison	5415
Ohio Wesleyan	5259
Otterbein	5178
Kenyon	4952

The Denison Varsity AFROTC Rifle Team earned its Seventh Detachment Championship by winning over Ohio Wesleyan, Kenyon, and Otterbein.

In the national competitions, the team's record was excellent. Shooting against schools such as the Air Force Academy and the Citadel, the riflemen placed third in the International Collegiate Championship and eleventh in the conventional championships.

Pacing the team was Olympic hopeful Dale Bizily, who won the team High Marksmanship Award. Julius Witzler and Holden Muller served as coaches this year.

The ecstatic team whoops it up after squeezing past Ohio State, 4-3.

Season Record: 9-0-1

Left wing John Theobald carries puck as defenseman Al Burnett heads off Hillsdale man.

Denison	4	John Carroll	4
Denison	18	Ohio State J.V.	0
Denison	4	Ohio State	3
Denison	3	Dayton	2
Denison	5	Case Tech	0
Denison	8	Fenn	3
Denison	13	Kenyon	2
Denison	4	Dayton	2
Denison	7	Ohio University J.V.	3
Denison	8	Hillsdale College	1

San White, Al Burnett and John Theobald defend goalie Paul Hylbert during the Ohio State game.

Ohio Ice Hockey Association Champions

The 1964 edition of the Denison Hockey Team was undefeated and captured the Ohio Ice Hockey Association Championship for the first time in the nine year history of the league.

Coached by Bill Preston and captained by John Osmond and John Klein, the team got off to a slow start by tying John Carroll 4-4. The pucksters then trounced the Ohio State J.V.'s 18-0 and the following week, in the key game of the season, handed the OSU varsity a 4-3 loss.

The Big Red triumphed over Dayton 3-2 in a game highlighted by a ten minute free-for-all.

Following victories over Case Tech and Fenn, the squad defeated Kenyon, Dayton, and the Ohio University J.V.'s to cinch the league title. The final game of the season was an 8-1 win over Hillsdale College.

Top scorers for the season were John Klein, Tom Stewart and George Parks with 25, 24, and 21 points respectively. The defensive work of San White, Al Burnett, Dave Klunder, and Busch Bailey helped goalie Paul Hylbert give up an average of only 2.0 goals per game.

Denison's icemen finished with a 9-0-1 season's record. The success of this young team marks another milestone in the rapid progress of ice hockey in the Denison sports program.

First Row: R. Johnson, J. Burhop, G. Parks, S. Hood, J. Klein, *Co-Captain,* D. Klunder, T. Stewart, S. White, G. DeMallie. *Second Row:* J. Osmond, *Co-Captain,* J. Meyer, R. Penny, K. Maxwell, T. Fuller, T. Anthony, T. Wheeler, J. Theobald, T. Cooper, B. Walker, G. Trevett, B. Early, Dr. Preston, *Coach.*

Tom Stege (r), 157 lb. class, in a match against Wittenberg.

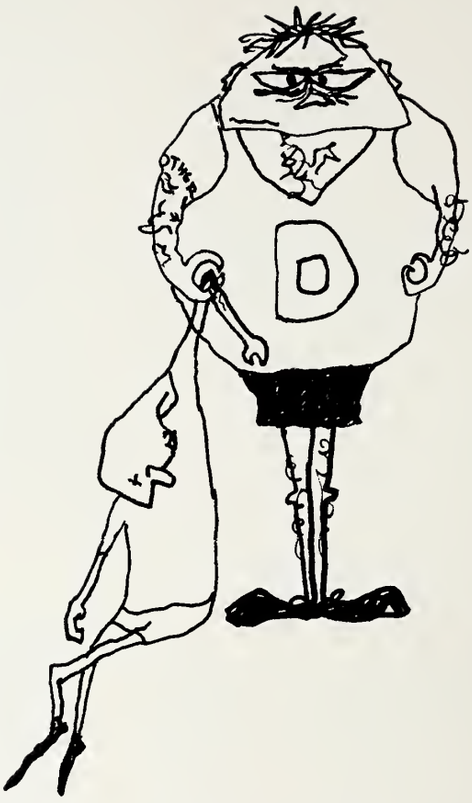

First Row: E. Season, 147, E. Gleason, 123, D. Graff, 130, *Co-Captain,* D. Tuttle, 137, *Co-Captain,* J. Anderson, 147, D. Thoburn, 123. *Second Row:* D. Googins, *Head Coach,* J. Lawton, *hwt.,* B. Gibson, 177, T. Stege, 157, G. Milbourn, 167, B. Hoffman, 167, A. Longman, 137, J. Forgraves, *Asst. Coach.*

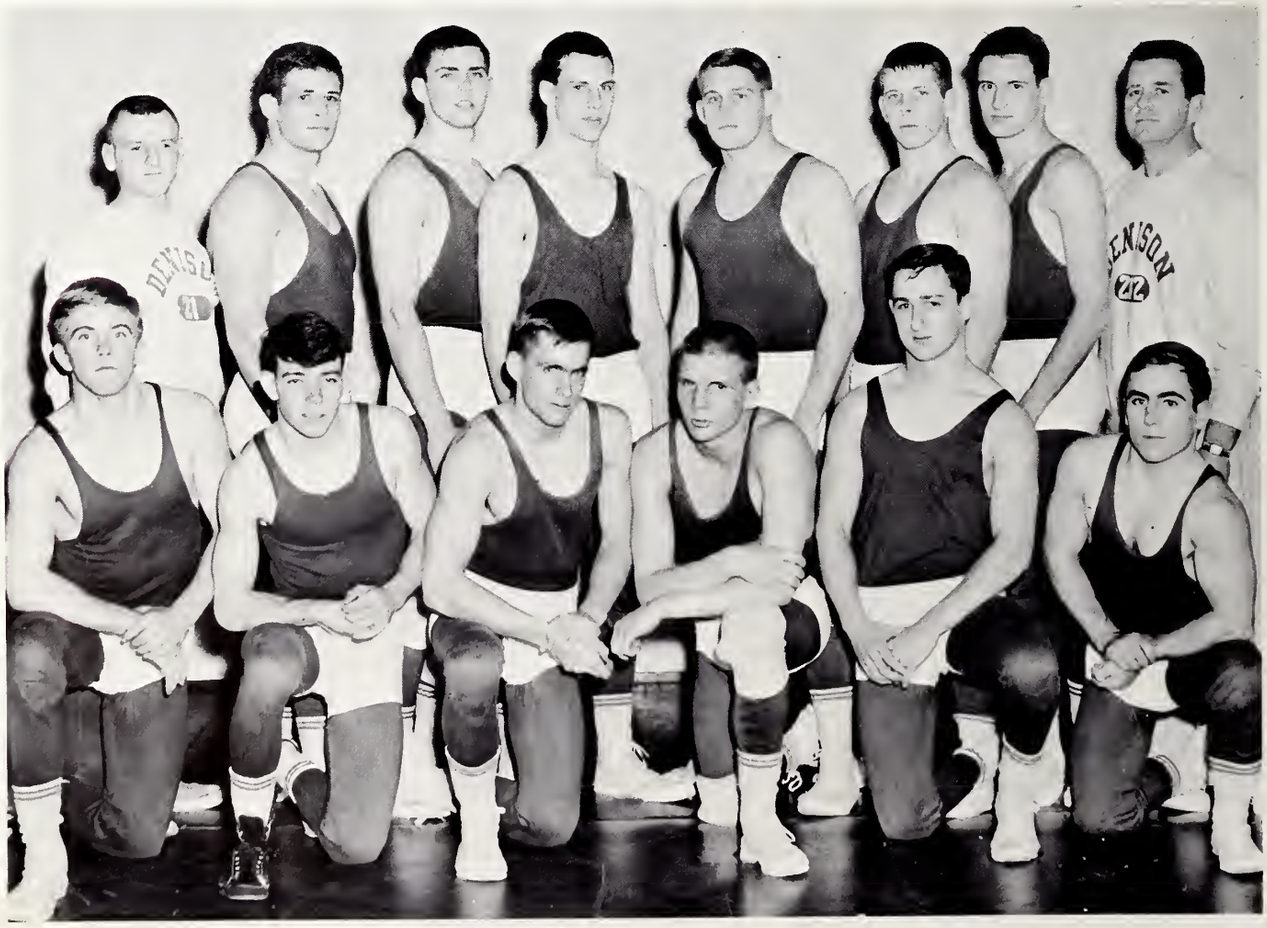

Season Record: 9-3-0

Denison	26	Marshall	5
Denison	29	Oberlin	3
Denison	18	Capital	11
Denison	29	Kenyon	3
Denison	27	Muskingum	7
Hiram	20	Denison	6
Denison	15	Akron	11
Baldwin-Wallace	11	Denison	7
Denison	25	Wooster	3
Denison	19	Wittenberg	11
Denison	25	Otterbein	8
Ohio Wesleyan	15	Denison	13

Ohio University Quadrangle
second place
Ohio Conference Championship
fifth place

Co-Captains Tuttle and Graff plan strategy with Coaches Forgraves and Googins.

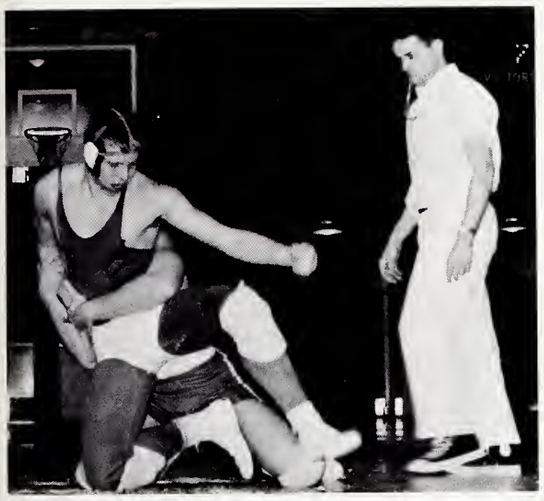

Baldy Hoffman, 167, grapples with Wittenberg foe.

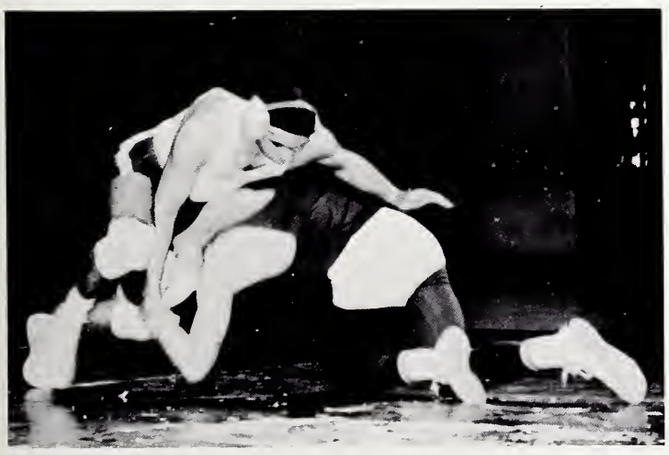

Ed Gleason, 123, upends his opponent.

Guided by coaches Dale Googins and Jim Forgraves, Denison's young but determined wrestling team chalked up a season record of nine wins against only three losses. Four returning lettermen, including co-captains Dave Graff and Dan Tuttle, set out with enthusiasm to better last year's discouraging record.

Pacing the grapplers in the 137 lb. division was Dan Tuttle, who lost but one match while capturing eleven others. The other captain, Dave Graff, finished 9-2-1 in the 130 lb. class.

A group of promising freshmen proved to be just that. Ed Season, wrestling in the 147 lb. division, ended the year with a 10-2 mark; in the 177 lb. class, Bob Gibson was credited with eight victories against three defeats and one tie. In the heavyweight division, Jim Lawton ended 4-6-2; Baldy Hoffman came in to replace Lee McBride, a January graduate, and finished out the season 1-6. Backing up these men were freshmen Dick Thoburn, Jeff Anderson, and Al Longman.

The squad won its first five matches and by the close of the season had chalked up 239 points to its opponents' 118. Highlight of the year was a victory over previously undefeated Akron University by a 15-11 margin.

Although the team came in fifth in the Conference meet, it must be noted that the league had improved significantly in comparison to last year when the Big Red came in sixth. In the O.C. meet, Tuttle and Stege copped second place wins; Gibson, a third, and Season, a fourth.

First Row: J. Wilkison, S. Morgan, P. White, B. McGuire, *Captain,* J. Jensen, T. Bannon, J. Lake, F. Booth, R. Haubrich, *Asst. Coach. Second Row:* J. Yeoman, E. Johnson, R. Jones, D. Landgraf, C. Brannan, G. Littick, *Manager. Third Row:* T. Barclay, *Head Coach,* B. Austin, J. Jachym, B. Botsford, T. Lytle, C. Scharfy.

Doug Landgraf—record-breaking pacesetter of the young aquanauts.

Denison's young swimming team, in only its second year as a varsity sport, turned in a surprising 8-3 dual meet record. Coach Ted Barclay's squad, built around a core of powerful freshmen, proved they were anything but "wet behind the ears," bettering last year's win total in their first two meets.

High point of the season came in the dual meet with Kenyon. The Lords later went on to win their 11th straight Ohio Conference title, but not before suffering a 52-43 loss to the Big Red. Leading the way to victory was Doug Landgraf, the fleet freshman taking three first places. Landgraf was undefeated in the dual meet season.

Under Captain Bill McGuire, Denison proved its mettle by cracking every team record set the previous year. In the Ohio Conference Championships, the Big Red finished in sixth place, just 3½ points out of fourth. The tremendous improvement shown by this team has given its O.C. foes ample warning that Denison is rapidly becoming a swimming powerhouse.

Season Record: 9 wins 2 losses

Denison	52	DePauw	43
Denison	52	Oberlin	43
Baldwin-Wallace	54	Denison	41

Ohio Wesleyan Meet

Denison	56	Ohio Wes.	39
Albion	59	Denison	36

Denison	53	Akron	42
Denison	76	Wittenberg	49
Denison	53	Wooster	40
Denison	54	Muskingum	41
Denison	53	Kenyon	42
Denison	53	Hiram	42

Ohio Conference Championship
6th place out of 11 teams

Ohio Conference Relays
6th place

Captain "Muggs" McGuire

"Swimmers, take your marks . . ."

Marietta man registers surprise as Jim Brown drives past for a shot.

Tom Drechsel jumps for two points against Wittenberg.

Season Record: 14 wins 9 losses
*Conference Record: 8 wins 9 losses

Ohio University	73	Denison	39
*Mount Union	63	Denison	54
*Akron	71	Denison	48
*Wittenberg	52	Denison	50
Denison	71	DePauw	55

Findlay Tournament

Findlay	68	Denison	60
Denison	54	Heidelberg	49

Wooster Tournament

Denison	90	Albion	56
Denison	81	Adrian	48
*Denison	60	Marietta	59
*Denison	65	Kenyon	50
*Denison	65	Wooster	42
*Denison	54	Capital	52
Denison	50	Univ. of Chicago	35
Denison	81	Wilmington	76
*Ohio Wesleyan	64	Denison	57
*Denison	67	Hiram	53
*Denison	68	Oberlin	57
*Otterbein	81	Denison	62
*Denison	62	Muskingum	59
*Denison	75	Heidelberg	67
*Baldwin-Wallace	79	Denison	76

Ohio Conference Tournament

Otterbein	69	Denison	52

First Row: D. Scott, *Head Coach,* R. Paine, D. Woodland, R. James, D. Hazelton, S. Pratt, G. Hill, *Asst. Coach,* J. Tapp, *Freshman Coach.*

Second Row: C. Lovelace, *Manager,* R. Leask, T. Drechsel, J. Brown, G. Barber, R. Oviatt, B. Johnson, S. Nelson, J. Weltmer, *Manager.*

"Colonel" Johnson scrambles to keep possession in the Capital game.

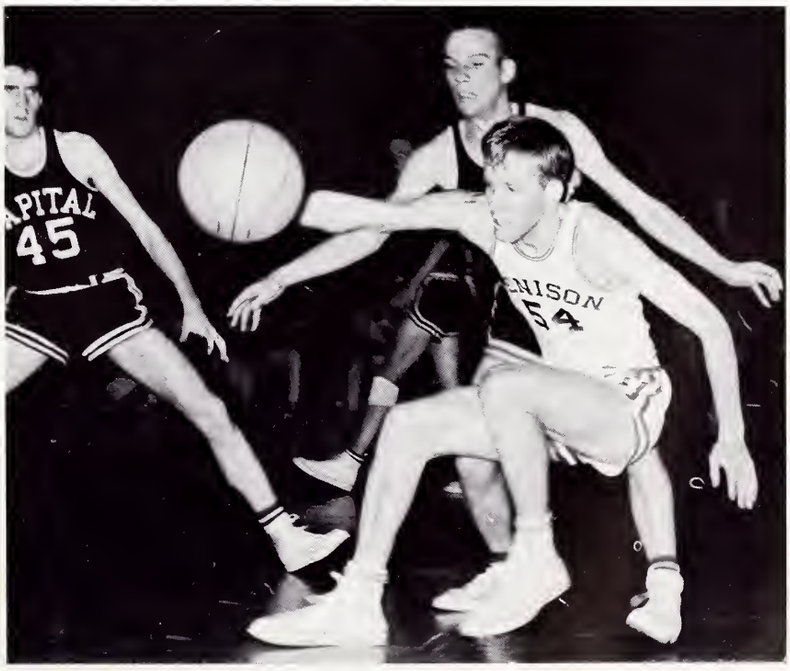

Johnson drives through Akron defense.

Nelson goes in for a lay-up in the 54-52 victory over Capital.

The Big Red entered the 1964 basketball season with eight returning lettermen, including Co-Captains Tom Drechsel and Sy Nelson. After a dismal start, including a loss to powerful Ohio University, Denison came alive to defeat favored De Pauw 71-55. The team then began its longest winning streak in 20 years, capturing nine games without loss. During this stretch Denison defeated such teams as Kenyon, Capital, and Wooster.

The victory over Wooster (65-42) was especially significant since the Scots had previously downed powerful Wittenberg and Ohio Wesleyan. Six-foot-seven sophomore George Barber was a standout in this game as he snagged 29 rebounds. He closed the season fourth in the conference in this department. 'Colonel' Johnson established a new Denison free throw record by hitting 19 consecutive attempts, 15 of them against Wooster.

Jim Brown, a six-foot-six junior, added balance to this year's team with his steady defensive play and regular scoring ability. He was Coach Dick Scott's big weapon at Heidelberg where he scored 18 points, and he fired in 17 when he returned to his hometown of Chicago where Denison whipped the University of Chicago, 50-35.

Dan Hazelton and Rich Oviatt combined for 17 points in the final ten minutes at Wilmington as the Big Red came from behind to win its wildest contest of the year. Freshman guard Dave Woodland demonstrated his great potential when he led the Red victory over Kenyon with 14 points.

Guard Sy Nelson was named to the second team All-Ohio Conference squad.

The strong but sometimes erratic 1964 team completed the season with a 14-9 record, the best in Coach Scott's five years at Denison.

'D' ASSOCIATION

First Row: J. Bordner, L. Bulger, B. Perks, T. Blake, N. Westerhold, *Treasurer,* D. Moser, *Secretary,* D. King, *Co-President,* T. Drechsel, *Co-President. Second Row:* D. Graff, V. Stouck, B. Henninger, G. Rheinstrom, K. Maxwell, J. Selden, D. Austin, T. Tatem, B. Walker, Denny Do, P. Hylbert. *Third Row:* E. Gleason, S. Nelson, S. Smith, G. Booth, B. Young, B. Stephens, G. Arnold, T. Callan, P. Chaveas, F. Jewett. *Fourth Row:* B. Chisholm, D. Williams, S. Manix, G. Barber, F. Williamson.

First Row: Ellen Smiley, *Captain,* Sue Kesselring, Connie Lynn, Marilyn Turner.
Second Row: Becky Harman, Carol Crabill, Sue Kersker.

Season Record: 6 wins 9 losses

Kenyon	3	Denison	2
Kenyon	6	Denison	3
Denison	3	Otterbein	2
Marietta	4	Denison	0
Capital	2	Denison	1
Denison	4	Capital	1
Ohio Wesleyan	17	Denison	1
Muskingum	9	Denison	4
Muskingum	8	Denison	3
Wooster	6	Denison	5
Denison	7	Kenyon	2
Denison	12	Kenyon	5
Denison	4	Mount Union	3
Mount Union	4	Denison	3
Denison	13	Wittenberg	7

First Row: J. Logerquist, D. Kipp, R. James, D. Rash, *Captain;* S. Kondracki, B. Cumings, J. Ogsbury, B. Christ. *Second Row:* J. Brown, T. Stander, P. Hylbert, J. Nickelsberg, B. Catron, G. Arnold, J. Rogers, J. Cooley, G. Hill, *Coach.*

Dick Rash greets Jay Ogsbury at home plate.

Coach Hill plans strategy with Catcher Stan Kondracki.

Hitting was the big factor in most of Denison's baseball victories this year. Led by Stan Kondracki (.457), Bud Christ (.286) and Captain Dick Rash (.283), the Big Red pounded out a total of 100 hits during the 15 game season, including 15 doubles, two triples, and six home runs.

In the field, centerfielder Rash played errorless ball and made several outstanding catches. Catcher Kondracki, first baseman Dan Kipp, and shortstop Christ were also standouts. Freshmen John Cooley and Jim Rogers were additions to the infield who displayed much future potential.

The pitching corps was better than in previous years. Jay Ogsbury had the lowest earned run average (4.5) and freshmen Gary Arnold and Jim Brown each picked up two victories. Fine performances were also turned in by Bill Catron and Jost Nickelsberg.

In conference title competition, Coach George Hill's nine played the role of "spoiler." On May 16 they defeated Mount Union, 4-1, in the first game of a doubleheader at Alliance and on May 19 they trounced Wittenberg in the season's finale. As both teams were battling for the O.C. championship, the Big Red forced a playoff.

Kondracki was named to the first team as All-Ohio Conference catcher while Rash was voted to the second team as centerfielder.

Dan Kipp sharpens his batting eye during practice.

Dan Hazelton—Denison's best singles player in the last five years.

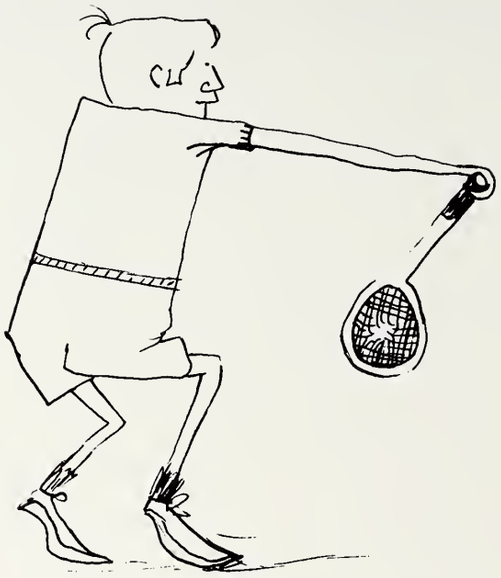

Captain and MVP Chuck Lovelace serves against Kenyon.

The 1964 Denison tennis team completed a highly successful season with a 9-1 dual match record and third place honors in the conference tournament.

The squad, coached by Dick Scott, was led by number one singles player Dan Hazelton and senior Chuck Lovelace, team captain and Most Valuable Player.

The season was highlighted by many outstanding performances. Hazelton ended the year with an 8-3 record, the best any singles player has done at Denison in five years. Bill Light, a freshman, went undefeated and brought the Big Red its only gold medal of the conference tournament. Both Tom Hardesty, Most Improved Player, and Ben Perks reached the finals of their respective divisions in conference competition.

The doubles team of Hardesty-Lovelace went undefeated through the regular season and captured second place in the O.C. tournament. The doubles combination of Hazelton and Frank Krohn earned an important upset victory over Oberlin in the tournament for a third place finish.

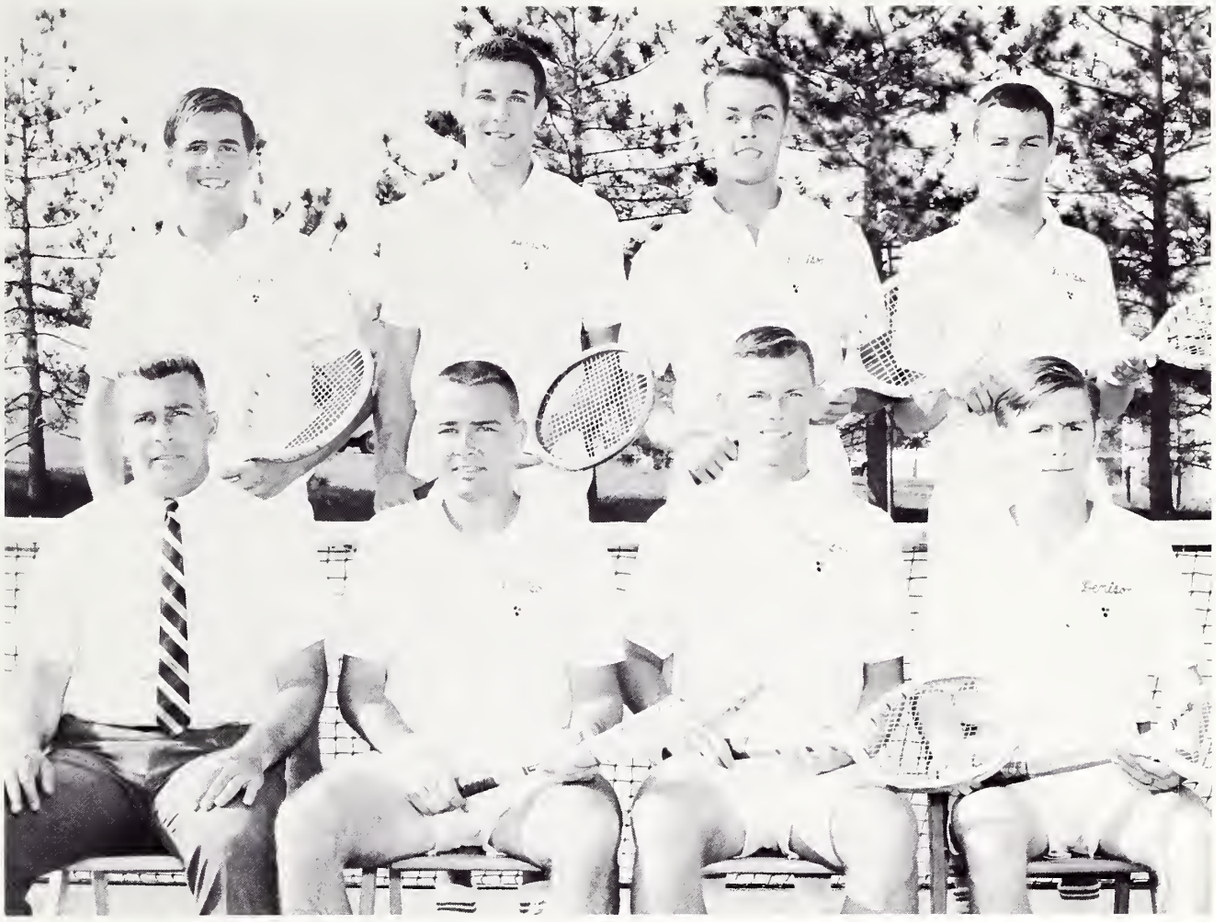

First Row: D. Scott, *Coach;* B. Perks, C. Lovelace, *Captain;* K. Booth. *Second Row:* F. Krohn, B. Light, T. Hardesty, D. Hazelton.

Season Record: 9 wins 1 loss

Denison	9	Otterbein	0
Denison	7	Kenyon	2
Denison	8	Muskingum	1
Denison	9	Marietta	0
Denison	8	Capital	1
Denison	9	Wooster	0
Ohio Wesleyan	6	Denison	3
Denison	7	Oberlin	2
Denison	5	Kenyon	4
Denison	8	Baldwin-Wallace	1

Ohio Conference Tournament

Wittenberg 16
Ohio Wesleyan 14
Denison 12
Oberlin 11

Bill Light, conference gold medal winner, practices his backhand.

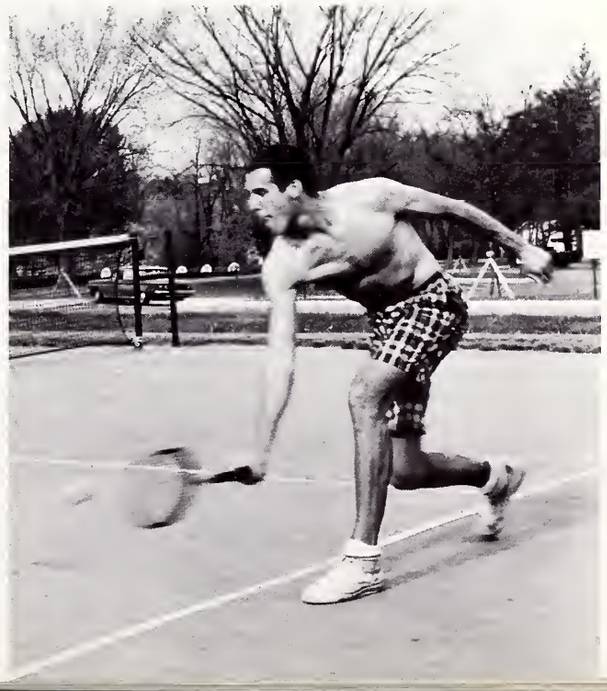

First Row: G. Rheinstrom, *Manager;* B. Michael, P. Johnson, B. Wynn, J. Booth, T. Blake, B. Levinsky, B. McClintock, *Co-Captain;* J. Harris, *Co-Captain;* D. O'Connell, B. Stephens, B. Young, J. Beatson, C. O'Connell, J. Swett. *Second Row:* D. Birrell, *Trainer;* S. Campbell, D. Hutton, J. Moats, A. Burnett, D. Bauer, B. Antheil, C. Arend, P. Flaherty, R. Hay, C. Hockmeyer, A. Christie, S. Hartranft, B. Stone, R. Finkbiner, B. Mason, *Asst. Coach;* L. Doherty, *Head Coach. Third Row:* L. Kinchloe, A. Flory, D. Merry, F. Royce, H. Mayer, B. Long, S. Pratt, C. Kugler, S. White, R. Penny, E. Johnson, R. Shoop, W. Hutton, P. Schneider, *Asst. Coach.*

ALL-TIME DENISON SCORING RECORDS SET BY THE 1964 TEAM

TEAM RECORDS

Most Goals Scored in One Season
157 (old mark 129 in 1960)
Most Assists Scored in One Season
83 (old mark 79 in 1960)
Most Points Scored in One Season
240 (old mark 208 in 1960)
Highest Average Goals Scored Per Game
12.1 (old mark 11.7 in 1960)
Most Goals Scored in One Game
22 vs. Ohio Wesleyan
(old mark 19, three times)
Biggest Winning Margin in One Game
21 vs. Ohio Wesleyan

INDIVIDUAL RECORDS

Most Assists in One Season
37 John Beatson (old mark 31 by Beatson, 1963)
Most Goals in One Game (Ties Record)
6 Bruce McClintock vs. Hobart
6 Chuck O'Connell vs. Ohio Wesleyan
Most Assists in One Game
7 John Beatson (old mark 6 by Beatson, twice)
Most Goals in a Career
86 Bruce McClintock, 1961-64 (old mark 72)
Most Assists in a Career
68 John Beatson, 1963-64 (old mark 49)
Most Points in a Career
113 Chuck O'Connell, 1962-64 (old mark 106)

Chuck O'Connell scores as Pete Johnson blocks a Notre Dame defenseman.

Midwest Collegiate Champions

Season Record: 10 wins 3 losses

Denison	18	Hobart	9
Denison	22	Ohio Wesleyan	1
Denison	14	Notre Dame	2
Denison	12	Michigan State	0
Kenyon	11 (overtime)	Denison	9
Denison	7	Oberlin	5
Columbus Club	10	Denison	8
Denison	17	Ohio Wesleyan	3
Denison	8	Ohio State	7
Denison	17	Notre Dame	5
Oberlin	4	Denison	3
Denison	9	Ohio State	6
Denison	13	Kenyon	3

Record breaker John Beatson in action against Oberlin.

The Denison lacrosse team, Midwest Collegiate Champions, finished the year with ten wins and three losses and broke 12 individual and team scoring records.

John Beatson, sophomore standout, shattered three previous records, including two of his own. He chalked up 37 assists for the season, seven of which came in a game against Ohio Wesleyan. He finished his second year of varsity play with an all-time high of 68 total assists.

Bruce McClintock and Chuck O'Connell each scored six goals in one game to set another mark. Co-captain McClintock completed four years of play with a total of 86 goals for an individual career record. O'Connell, a junior, also established a new total points mark by scoring 113 goals and assists during three years as a Big Red stickman.

As a team, new records were set in most goals, most assists, and most total points scored in one season and the most goals and the biggest winning margin in one game. The average goals scored per game, 12.1, also broke the old mark of 11.7 set in 1960.

This outstanding offensive performance, coupled with an iron defense paced by Most Valuable Player Bruce Levinsky and the fine goal work of sophomore Bill Stephens, enabled the Denison crew to capture their collegiate title.

Senior Ron Finkbiner was voted Most Valuable Player.

San White (33) and Tim Blake (17) team up for an interception.

First Row: J. Meyer, A. Lewis, C. Gauss. *Second Row:* S. Hood, J. Overfield, P. Stocker, J. Henson, R. Morgan, S. Gall, *Captain;* H. Foster, *Coach.*

Season Record: 11 wins 0 losses

Denison	18½	Dayton	7½
Denison	22	Capital	0
Denison	20½	Ohio Wesleyan	5½
Denison	14½	Otterbein	7½
Denison	22	Capital	0
Denison	21½	Kenyon	12½
Denison	18½	Wittenberg	7½

Ohio Intercollegiate—eighth of 27 teams

Denison	18	Hiram	4
Denison	22	Muskingum	4
Denison	16	Marietta	6
Denison	17	Ohio Wesleyan	5

Ohio Conference Golf Champions

The Big Red golf team won its third straight Ohio Conference Championship and coasted to an 11-0 season record—the first time since 1942 that Denison has been undefeated.

The team's strongest asset was its depth. The five starters, Pete Stocker, Ron Morgan, Spike Gall, Judd Henson, and Jim Overfield, averaged 76.3 strokes per round and finished with winning seasons.

Stocker, who won 38 match points while losing only six during the season, was voted Most Valuable Player. Henson, low man for Denison in the Conference tournament, received the Most Improved Player Award.

Coach Hube Foster retired at the end of the 1964 season. In his 11 years at Denison, his teams racked up 123 wins against only 22 losses and three ties for a winning average of 83.1 per cent. Foster's teams never finished lower than fourth in the O.C. and won six championships, five of them in the past six years.

First Row: V. Dilda, P. Chaveas, J. Stewart, J. Anderson, J. Boyle, C. Campbell. *Second Row:* B. Nicola, S. Moore, F. Williamson, D. Fryzel, *Co-Captain;* J. McBride, *Co-Captain;* M. Clark, B. Holbrook. *Third Row:* B. Shannon, *Coach;* L. Sorg, E. Patterson, F. Jewett, S. Ledbetter, A. Morrow, B. Schaich, R. Williams, N. Martin, C. Wheeler, *Manager;* D. Googins, *Trainer.*

INDOOR SEASON RECORD: 7 wins, 1 loss
Mount Union 86½, Denison 53½, Kenyon 19
Denison 73½, Muskingum 47½, Capital 38
Denison 84½, Akron 58½, Marietta 16
Denison 66, Ohio Wesleyan 50, Otterbein 43
Ohio Conference Indoor Meet—second place

OUTDOOR SEASON RECORD: 4 wins, 4 losses, 1 tie
Denison 68, Wooster 68
Capital 71, Denison 65
Denison 99, Bluffton 51½, Heidelberg 19½
Ohio Conference Relays—sixth place
Ohio Wesleyan 77, Otterbein 48½, Denison 44½
Denison 100, Marietta 35
Denison 77, Ashland 50
Denison 80, Wittenberg 56
Muskingum 69½, Denison 66½
Oberlin 62, Denison 60, Kenyon 48
Ohio Conference Outdoor Meet—seventh place
NCAA Mideast Regional Meet—fifth place

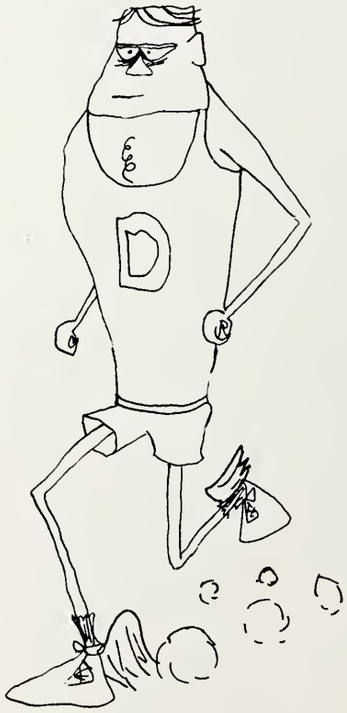

Denison's indoor track team placed second to powerful Mount Union at the Ohio Conference Meet while the outdoor team finished seventh of 15 teams in the O.C. outdoor championships.

Most Valuable Player Evan Patterson won both the high and low hurdle conference crowns. Co-captain John McBride finished second in the O.C. 55 yard dash; Chuck Campbell, Most Improved Player, was second in the mile run; Jim Dreyer placed second in the 440 yard run, and Art Morrow earned third place honors in the shotput.

The indoor season, ending in a 7-1 record for the Big Red, was one of the most successful in the 13 year history of Denison indoor track.

Morrow, placing third in the shotput and fourth in the discus, and Patterson, finishing third in the high hurdles and fourth in the intermediates, accounted for all of Denison's points in the outdoor conference meet.

The outdoor season ended 4-4-1. Competition was so keen this year that three of the four losses were decided in the last event of their respective meets.

Co-Captain Denny Fryzel

Art Morrow in action against Otterbein.

Co-Captain McBride sprints for the tape.

INTRAMURAL FINAL STANDINGS

Phi Delta Theta	1226¾
Beta Theta Pi	1207¾
Delta Upsilon	1187½
Lambda Chi Alpha	1115
Sigma Alpha Epsilon	1006
Sigma Chi	889¼
Phi Gamma Delta	881¼
Alpha Tau Omega	849½
Kappa Sigma	820
American Commons Club	407
Independents	354½

INTRAMURAL RESULTS

	First	*Second*	*Third*
Speedball	Phi Delt	Phi Gam	Beta
Football	Beta	DU	Phi Delt
Golf	Phi Delt	Beta	ATO
Tennis 'A'	Sig, Phi Delt	Beta	DU
Tennis 'B'	DU	Lambda Chi	SAE
Swimming	Phi Gam	Beta	Sig
Indoor Track	DU	Phi Delt	Phi Gam
Basketball 'A'	Beta	Kappa Sig	Phi Delt
Basketball 'B'	Phi Delt	Beta	Sig
Handball 'A'	Beta	Lambda Chi	Sig
Handball 'B'	Sig	Lambda Chi	Phi Delt
Paddleball 'A'	SAE	DU	Lambda Chi
Paddleball 'B'	Lambda Chi	DU	Beta-ATO
Ping Pong 'A'	DU	Kappa Sig	SAE-ATO
Ping Pong 'B'	SAE	DU	Lambda Chi
Bowling	ACC	Kappa Sig	ATO
Wrestling	Phi Delt	DU	SAE
Billiards	Lambda Chi	ACC	Sig
Volleyball	Phi Delt	Lambda Chi	Beta
Softball	ATO	Phi Delt	Beta
Outdoor Track	DU	Phi Delt	Beta

Soccer Coach Lynn Doherty, MVP Bill Marks, Most Efficient Offensive Player Dick Moser, MIP Pete Gustavson.

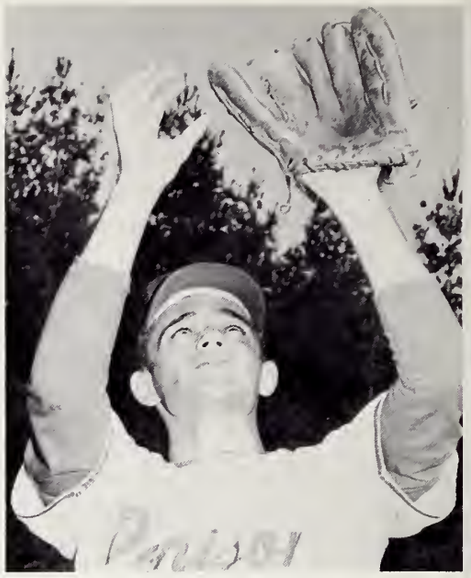

Baseball MVP Dick Rash

Most Valuable Player Awards

Football	Bob Knuti
Soccer	Bill Marks
Hockey	Tom Stewart
Wrestling	Dan Tuttle
Swimming	Doug Landgraf
Basketball	Sy Nelson
Baseball	Stan Kondracki
	Dick Rash
Tennis	Chuck Lovelace
Golf	Pete Stocker
Lacrosse	Bruce Levinsky
Track	Evan Patterson

Baseball MVP Stan Kondracki

Basketball MVP Sy Nelson, MIP Bob "Colonel" Johnson.

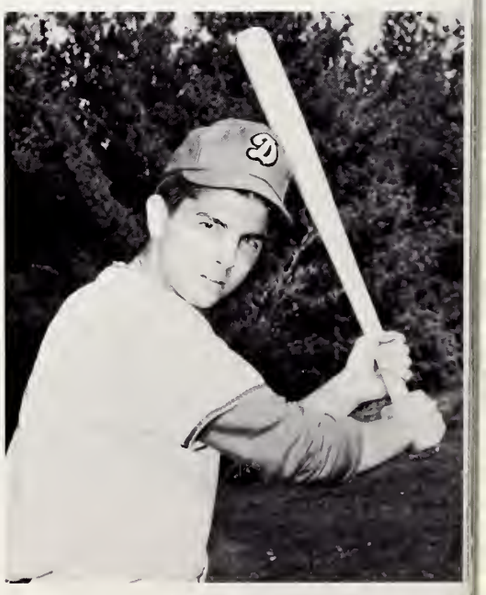

Baseball MIP Bud Christ

Most Improved Player Awards

Football	George Schudy
Soccer	Pete Gustavson
Hockey	Paul Hylbert
Wrestling	Dave Graff
Swimming	Sam Pole
Basketball	Bob Johnson
Baseball	Bud Christ
Tennis	Tom Hardesty
Golf	Judd Henson
Lacrosse	Ron Finkbiner
Track	Chuck Campbell

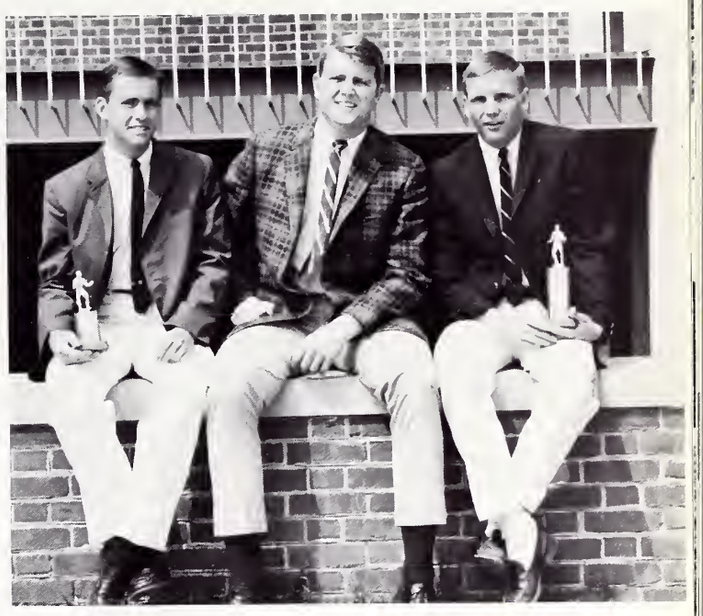

Wrestling MIP Dave Graff, Football MIP George Schudy, Wrestling MVP Dan Tuttle.

Swimming MVP Doug Landgraf, MIP Sam Pole

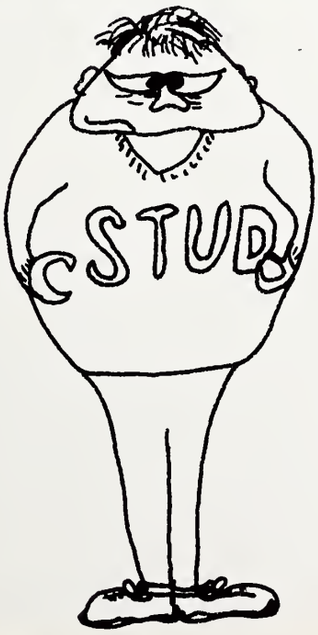

Hockey MIP Paul Hylbert

Sports Awards

Football

All-Ohio Conference First Team	*Bob Knuti, Jack Wilson*
All-Ohio Conference Second Team	*Bob Henninger, Scott Smith, Stan Kondracki, Bob Walker, Bruce Levinsky*
Honorable Mention, Small College All-American	*Bob Knuti*

Soccer

Second Team, All-Midwest	*Bill Marks, Iain Callan*
All-Ohio Conference First Team	*Bill Marks*
All-Ohio Conference, Honorable Mention	*Bob Schultz, Dave King, Dick Moser*

Basketball

All-Ohio Conference Second Team	*Sy Nelson*

Baseball

Ohio Conference Batting Champion	*Stan Kondracki*
All-Ohio Conference First Team	*Stan Kondracki*
All-Ohio Conference Second Team	*Dick Rash*

Lacrosse

Senior All-American Game	*Bruce McClintock*
USILA McCormick Division All-Star Team	*Bruce Levinsky, John Beatson, Jim Harris, Chuck O'Connell*

All-College Award

James B. Sayers Trophy (to Senior Athlete with Highest Grade Average)	*Jim Overfield*

Lacrosse MVP Bruce Levinsky

Tennis MVP Chuck Lovelace

Women's Recreation Association

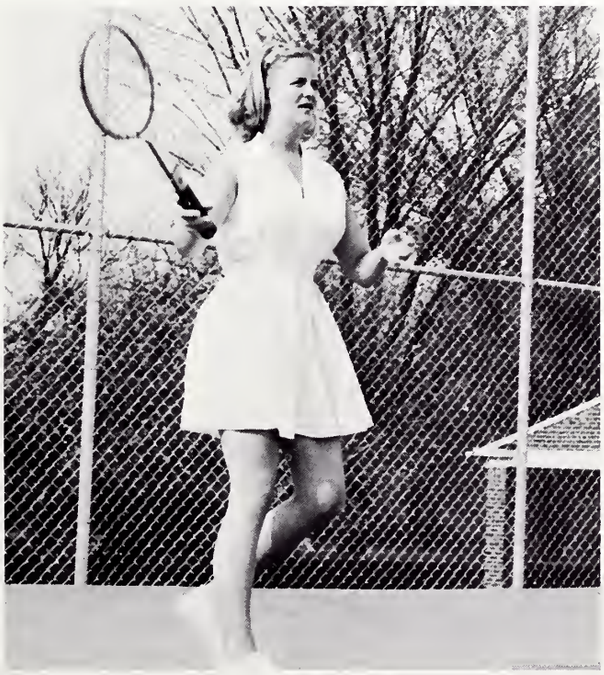

greek life

DELTA XI CHAPTER
Installed in 1961

Laura Pedrick, *Scholarship Chairman;* Eleanor Parks, *Social Chairman;* Sue Carpenter, *President;* Sue Stouffer, *Rush Chairman;* Julie Cusack, *Corresponding Secretary;* Lynne Laws, *Treasurer;* Mariana Ross, *Pledge Trainer.*

First Row: Sue Stouffer, Sue Carpenter, Lynn Thomas, Sue Pettingill, Pat Morrill, Jane Pearson, Carol Crumley, Lyla Baldwin, Lynne Laws, Debbie Thorne. *Second Row:* Lorri Painter, Joan MacCracken, Deborah Jones, Julie Cusack, Pat Burns, Elizabeth Kendall, Pat Hudock, Laura Pedrick, Sue Seitz, Diane Spitzer, Janet Case, Sue Dunaway. *Third Row:* Mariana Ross, Anne Voss, Kay Tibbitts, Eleanor Parks, Constance Barsky, Sue Morgan, Ruth Cusworth, Carol Pollock, Margaret Hughes, Margaret Padelford.

Putting finishing touches on the Homecoming decorations.

Picnic time at Ebaugh's Pond.

alpha chi omega

We wear a badge we call
our Golden Lyre—
So dainty and so different
from them all.
We're as happy as can be
as you can plainly see.
From far and near we
answer to its call
For every girl who joins our bond
a loyal pledge must be
To send our message o'er
the land thru all eternity.
In love and loyalty we'll
strive to keep our standard high
For Alpha Chi Omega 'til I die.

Lynne Laws, Homecoming Queen candidate.

First Row: Barbara Reisner, Lee Wright, Kate Grimes, Carolyn Henderson, Carol Clark, Priscilla Reid, Nancy Katzen, Beverly Erbacher, Carol Siegel, Diane Fry. *Second Row:* Kathy Doane, Gina Longo, Carolyn Eck, Nancy McConachie, Pat Barnum, Joyce Rogers, Donna Brennan, Margaret Taylor, Sue Basile, Pam Morris, Sharon Hornberger, Judy Reiber. *Third Row:* Mary Kay Williams, Marilyn Menotti, Mary Carol Perrott, Merry Sayles, Martha Fickes, Sally Novotny, Jan Horton, Anne Unverzagt, Kay Russo, Martha Ford, Wendy Williams, Barbara Ruhe, Jan Wagner. *Fourth Row:* Sally Scriven, Marty Case, Miss Gray, Ann Herron, Cornelia Dodd, Marge Paolini, Ann McWethy, Laura Westwood, Kathy Regan, Linda Voorhis, Kelley Beyer, Mary Worman, Betsy Kraus, Helen Konstanty, Carol Kubie, Beverley Doe, Leslie Beringer, Mary Galbreath, Nancy Dring, Alice Coombs.

alpha omicron pi

When you wish for friendship true
That will last your whole life through,
You will find true Sisterhood in AOII.
When you gaze upon a rose,
Symbol of the Alpha O's,
Memories will come to you of AOII.
Pin of gold, cherished by many girls,
The ruby and the pearls
We'll love forever.
Here in our fraternity
Know that we will always be
One in love and loyalty in AOII.

First Row: Diane Fry, *Corresponding Secretary,* Mary Worman, *Treasurer,* Alice Coombs, *President,* Beverly Erbacher, *Rush Chairman. Second Row:* Mary Kay Williams, *Pledge Trainer,* Sally Scriven, *Recording Secretary,* Sally Novotny, *Social Chairman.*

Eloise Goes to College.

ALPHA TAU CHAPTER
Installed in 1930

Chow line at chapter suppers.

Nanny-O and Eloise

The pride of Alpha Phi.

First Row: Sue Gowing, *Pledge Trainer,* Claudia Kent, *Treasurer,* Cicily Sevin, *Rush Chairman,* Billie Gleissner, *House Chairman,* Holly Bodman, *President. Second Row:* Marty Erickson, *Recording Secretary,* Jane England, *Scholarship Chairman,* Marie Rohn, *Social Chairman,* Alice Smith, *Standards Chairman.*

alpha phi

As the time grows shorter now,
We all hope you'll remember
The spark of light,
which here burns bright,
May it kindle deep in your heart.
The friends you'll make here
Will always prove sincere.
Our doors are wide,
Please come inside,
We welcome you with our hearts.
When your college days are past,
You'll have us to remember.
The friendships here will ever last,
Remember as you depart.
We're proud of Alpha Phi,
wherever you may be
You'll find us with a welcome smile,
A song within our hearts.

The simple folk of Camelot.

First Row: Jan Allen, Lynn Harry, Brenda Maynard, Sue Scott, Maria Martin, Karen Merritt, Ann Jackson, Billie Gleissner, Dee Annala, Paula Jacobi. *Second Row:* Mary Melaney, Marie Rohn, Jayne Baker, Judy Strange, Liz Lewis, Mrs. Whetmore, Sue Gowing, Holly Bodman, Jane England, Deenie Hutchison, Nancy Warren, Sandy Updegrave, Sally Reggel, Marty Erickson. *Third Row:* Barbara Nash, Ellen Brown, Nan Callaway, Margaret Nekut, Jane Guest, Joan Torgersen, Judy Reiff, Pat Davidson, Janey Briggs, Ellie Rouse, Jackie Coy, Sally Martin, Claudia Kent, Tamsy Murray, Joyce Redmond, Cathy Yates, Cookie MacKay, Alice Smith. *Fourth Row:* Becky Jones, Peggy Schmidt, Nancy Rosenquist, Candy Higgins, Cicily Sevin, Pam Fletcher, Lynda Lantz, Marilyn Mason, Alice Atkinson, Shelley Johnson, Roberta Sevin, Judy Pistor, Jane Saunders, Judy Gentili, Ann Fellman, Sally Strong.

BETA KAPPA CHAPTER
Installed in 1930

What kind of Inspiration is this?

M. J., Beth, and Nicki chat with Mrs. Davis.

Sissy Wood, *Social Chairman,* Debbie Moslander, *Recording Secretary,* Elinor Kirkland, *Pledge Trainer,* Mary Lou Chamberlain, *Panhellenic Representative,* Joan Pinkvoss, *Personnel Chairman,* Sharon Umbel, *Sister Co-Ordinator,* Carlin Paige, *Treasurer,* Liz Logan, *Rush Chairman,* Mary Jane Macomber, *Vice President,* Susan Libby, *President.*

DELTA GAMMA CHAPTER
Installed in 1928

Go Molly!!

You don't say!!

chi omega

Chi Omega, yours forever
Loyal we will be.
To our symphony and colors,
Our fraternity
Rho, Beta, Upsilon, Eta, Sigma,
Bear their standards high
For their bonds will ne'er be broken,
Chi Omega Chi

First Row: Donna Salay, Jane Cogie, Adrienne Doering, Beth Evans, Betsy Randall, Elinor Kirkland, Ginny Kirkland, Carolyn Kuss, Sharon Umbel, Molly Wilhelm, Sue Struckmann, Sissy Wood, Sue Kish. *Second Row:* Nanny Garrett, Judy Barrett, Kathy Mills, Jane Hibbard, Judy Janssen, Nicki Fluharty, Ann Harman, Carol Rice, Susan Libby, Jean Vilter, Deborah Moslander, Judy Jones, Georgia Lunding, Suki Yanko, Nancy Spoke, Sharon Kiley, Joan Pinkvoss. *Third Row:* Pat Hardwick, Kendall Wheeler, Mary Jane Mott, Martha Knudsen, Andy Durham, Liz Logan, Jeanne Lunde, Laurie Sillag, Dana Douglas, Kathy Reinhard, Sheryn Spitzer, Claudia Nickel, Linnea Pruess, Elise Rymer, Barbara Scholl, Liz Hunt. *Fourth Row:* Joyce Leader, Carlin Paige, Liz Pillsbury, Roberta Stoddard, Margaret Kraatz, Suzanne Plowman, Kay Knueven, Holly Ulmer, Linda Klancnik, Jane Drew, Sue Hoefflinger, Ann Rose, Mary Jane Macomber, Sue Humphreys, Joan Murphy, Mary Lou Chamberlain, Anita Edenfield, Marilyn Preis, Linda Fike, Jo Redmond, Sally Deibel.

First Row: Sally Henry, *Chaplain,* Marty Reuss, *President,* Pat Sanborn, *Rush Chairman. Second Row:* Caralyn Peterson, *Recording Secretary,* Jan Gerstenmaier, *House Chairman,* Libby Bayless, *Marshal,* Judy Capers, *Vice President.*

DELTA CHI CHAPTER
Installed in 1929

First Row: Paula Stone, Anne Johnson, Bonnie Bushong, Marcia Townsend, Leslie Brooks, Ann Hays, Jenny Lehman, Molly Bergelin, Susie Heinzelman, Peggy Landes, Elaine Leitert, Jan Zipf. *Second Row:* Linda Mueller, Jeff Beazle, Jane Thiele, Linda Lewis, Sue Hutchins, Penny Ingersoll, Becky Harman, Louise Burd, Jane French, Kitty Martin, Libby Bayless, Pat Carlson, Caralyn Peterson, Lynn Eckhert, Pam Lambert, Pat Lambert. *Third Row:* Kathy Sherin, Wendy Waldner, Nancy Hudak, Joan Rizer, Jean Seibert, B. J. Vogel, Janet Morgan, Cheryl Greene, Del Sparks, Carol Heacock, Joan Hanson, Dixie Johnson, Bonnie McCombs, Marty Reuss, Diane Carle, Lyn Johnson, Carol Francis, Missy DeVore. *Fourth Row:* Judy Capers, Pam Carroll, Michele Holland, Pat Sanborn, Karen Alexander, Barb Ilse, Jan Gerstenmaier, Sue Delano, Marcia Jaquith, Sally Henry, Lori Downs, Lorna Leekley, Joan Eckert.

delta delta delta

Let's give a toast
To the girls we love the most,
To the silver, gold, and blue.
We'll give these girls a test,
Say, "Who do you think is best?"
They'll say "Tri Delt for me and You."
We'll take our stand
With the Tri Delts o'er the land
And we'll pledge our loyalty
To our dear fraternity
And our sorority,
Here's to you!

Penny, Chris, and Sue hold a gab-fest before chapter meeting.

Handy Andy to the rescue.

Spring housecleaning at the Delta house.

First Row: Pat Stevens, B. J. Manbeck, Jane Dickey, Karen Olsen, Diana Zimmerman, Sandy Peirce, Elizabeth Evans, Trudy Rowbury, Nancy Runkle, Ann Lewis, Elizabeth Hodge, Mary Newburg, Sue Douthit, Jane Geesey, Norinne Manning, Barbie Bergantz. *Second Row:* Jean Kernahan, Ellen Heath, Margaret Jones, Judy Hodges, Karen Miller, Kathy Knapp, Porter Watkins, Bev Burton, Kathy Measamer, Sue Dauler, Kathy Koenig, Pat McLaren, Kris Evans, Sigrid Rubenkoenig, Doris Farrington, Diane Jones, Ellen Bargar. *Third Row:* Becky Roebuck, Lynne Wiley, Candy Mathews, Meredith Masquelier, Linda Lusin, Marty Connery, Ann Zook, Jean McAlpine, Anne Huxtable, Anita Jones, Julie Green, Linda Price, Teresa Tanseer, Joanne Devine, Suzette Fivaz. *Fourth Row:* Marian Cloke, Linda Belding, Nancy Pinter, Elizabeth Rovtar, Pam Nooney, Polly Schwahn, Debbie Draper.

Diana works on "Puff the Big Red Dragon."

delta gamma

Well, well, well, Hannah,
  my Delta Gamma:
She's got a shape just like a
  baby grand piana.
She's not so nifty,
  She weighs two-fifty
But fat girls now and then
Are relished by the best of men.
Away from Hannah, my Delta Gamma,
Oh how I long to tell her
  that I love her so!
I don't care for other faces:
I'm content with Hannah's graces,
Hannah, my Delta Gamma!

Miss Fivaz serves Miss Zook.

Freshmen entertain during "Courtesy Week."

BETA ZETA CHAPTER
Installed in 1939

First Row: Suzette Fivaz, *President,* Linda Lusin, *Pledge Trainer,* Ann Zook, *Standards Chairman,* Anne Huxtable, *Scholarship Chairman,* Anita Jones, *Ritual Chairman. Second Row:* Doris Farrington, *Chapter Co-ordinator,* Joanne Devine, *Assistant Pledge Trainer. Third Row:* Terry Tanseer, *Social Chairman,* Jean McAlpine, *Recording Secretary.*

"Vat vould you like to know of ze future?"

The pause that refreshes.

Debbie and Kathy do housework.

BETA TAU CHAPTER
Installed in 1929

First Row: Debbie Klopp, *Scholarship Chairman,* Kathie Weller, *Fraternity Trends,* Lynn Porter, *Rush Chairman,* Judy Euchenhofer, *Recording Secretary,* Barb Thiele, *Song Leader,* Bonnie Kersker, *Panhellenic Representative,* Patty Bouic, *Social Chairman,* Karen Marwick, *House Chairman. Second Row:* Flory Jones, *Marshal,* Kathie Geffine, *Corresponding Secretary,* Sue McKenzie, *President,* Marsha Luke, *Chaplain,* Sally Conway, *Standards Chairman,* Chris Cooper, *Pledge Trainer.*

First Row: Kathy Strome, Jean Osmond, Judy Euchenhofer, Susie Craig, Kathy Smith, Jane Cormack, Karen Bond, Jenni Grimes, Lauri Larson, B. J. Stitzel, Maria Tatar, Patty Baird. *Second Row:* Sue Henckel, Sue Vodrey, Mary Blakely, Liz Poling, Barb McRae, Ann Behrhorst, Mary McKnight, Debby Conway, Mrs. Shephard, Barbie Smith, Morrene Hubbard, Sue Kersker, Bonnie Vernon, Ellie Walz. *Third Row:* Flory Jones, Debbie Klopp, Ellen Shuford, Peggy Jo Goveia, Marsha Luke, Lynn Porter, Marcia Macey, Sue Danielson, Peyton Bird, Marty Neff, Ann Gushman, Leslie Irish, Chris Cooper, Karen Marwick, Peg McKenzie, Chris Schuyler, Barb Thiele. *Fourth Row:* Sally Conway, Melinda Wardwell, Kathy Weller, Bonnie Kersker, Nancy Claycombe, Anne Imlay, Nancy Shanklin, Marilyn Turner, Joy Chandler, Muffy Trexler, Kathy Geffine, Sue McKenzie, Harriet Walker, Patty Bouic, Gay Lee Schlientz, Judy Thompson.

kappa alpha theta

To Theta we bring
  our love and our honor,
To Theta we sing our true loyalty.
Wherever we go, today or tomorrow,
These friendships we know
  forever will be.
We are proud to realize
That we are pledging here tonight
To uphold her high ideals
And always wear the golden kite.
Theta, teach us to live
And willingly give;
Theta, teach us to share
Theta love everywhere.

First Row: Ann Riblet, *Panhellenic Representative,* Sandy Pflager, *House Chairman,* Diane Fishel, *President,* Barb Brode, *First Vice President. Second Row:* Theo Betjemann, *Public Relations Chairman,* Pam Vandemark, *Registrar,* Lee Casey, *Senate Representative,* Jackie Hay, *Recording Secretary,* Mary McLaury, *Treasurer,* Sally Cooper, *Corresponding Secretary,* Diana Hickman, *Pledge Trainer,* Sharon Smith, *Second Vice President,* Tina Tinkham, *Rush Chairman.*

Not thy key, oh Kappa,
Not thy fleur-de-lis.
These are only symbols
Of what you mean to me;
There is something deeper
Than thy flower or thy key,
Thou has taught the
meaning of Fraternity.

kappa kappa gamma

Assembly line from Mary to Lovey.

GAMMA OMEGA CHAPTER
Installed in 1929

Watch it, Marty!

First Row: Sherry Fishel, Sally Holden, Diana Hickman, Holly Holden, Peggy Ragatz, Tina Tinkham, Jackie Hay, Sally Cooper, Betsy Urban, Theo Betjemann, Joy Bingham, Trudy Scheller. *Second Row:* Suzanne Senft, Marian Clement, Sally Scully, Barb Connell, Eleanor Kahlo, Connie Nichols, Ellen Kincaid, Carolyn Love, Nancy Acra, Nancy Sampson, Pam Vandemark, Sally Oblinger, Diane Fishel. *Third Row:* Susie Koll, Margie Goodman, Mary Keegan, Susie Wild, Dannie Newberry, Robin Schmidt, Susie Clapper, Anita Folkerth, Mary McLaury, Jakey Schembs, Kay Benckenstein, Sue Bollinger, Susie Brown, Kathy Headley, Sulane Hamilton, Fredi Zimmer, Lynne Vernon, Sandy Pflager, Barb Brode. *Fourth Row:* Mary Reed, Marcia Grimm, Jane Hickman, Linda Meredith, Ann Riblet, Carolyn Reinartz, Jean Rohner, Dodie Miller, Lee Casey, Judy Gregg, Tracy Miller, J. B. Wack, Kay Woodward, Nancy Stephenson, Nan Tobias, Lynn Adams, Sharon Smith, Peggy Hicks.

OHIO ETA CHAPTER
Installed in 1954

First Row: Judy Brundage, *Pledge Trainer,* Ruth McGregor, *Assistant Rush Chairman,* Linda Zendt, *Vice President,* Susie Walter, *Recording Secretary. Second Row:* Kay Beth Bartoletti, *Scholarship Chairman,* Betsy Chamberlain, *President,* JoAnn Early, *Corresponding Secretary,* Kitty Reed, *Treasurer.*

First Row: Pat Chaney, Sue Sherwood, Moni Gibbs, Marilyn Naish, Carole Gauss, Maggy Haddock, Kathy McGiffin, Rae Tyler, Kay Beth Bartoletti, Val Tunstall, Sue Williamson, JoAnn Early, Wendy Byrd, Betty Robinson, Carol Westerman, Maurya Cathey. *Second Row:* Bonnie Limpus, Kitty Reed, Judy Brundage, Susie Simons, Sally Hecker, Stephanie Aungst, Peggy Everitt, Miss Heinrichs, Betsy Chamberlain, Alice Schoenfelder, Leila Bunnell, Sue Duck, Molly Moore, Linda Zendt, Lee Good, Lee Sidener, Connie Lynn, Marty Tuttle. *Third Row:* Barb Hemphill, Bev Welles, Jeanne Ketchum, Helen Bresee, Suzy Iliff, Ruthie McGregor, Mimi Caldwell, Kathy Leuba, Linda Smith, Carmen Hinman, Susie Walter, Nancy Garrison, Barb Brown, Sally Fritz, Joyce Burnet, Jo Dymond, Ginger Lidbetter, Cynthia Harley, Rita Ramsayer. *Fourth Row:* Pat Windhorst, Karen Butzine, Marg Bohner, Bonnie Browne, Robbin Reed, Joan Everson, Sally Mallough, Ann Whitehead, Angie Johnson, Ann Lehman, Holly Matchett, Margie Turner, Patsy O'Donnell, Jill Bailey, Ann Lynn, Getty Long, Pat Strickler.

Barb and Ruthie do some bookwork.

Could 'Hornet' be on her mind?

Now, watch this next step very closely . . .

pi beta phi

She's a Lucky Strike ad
in the flesh,
She's the pause that will
always refresh,
She's a Milgrim's creation,
a perfect sensation—
My little Pi Phi girl.
She's the cover on Harper's Bazaar.
She's the breath of
Gerlaine's Shalimar . . .
She's a Tiffany necklace,
a little reckless,
My little Pi Phi girl.
She's the hit of the show,
And you'll love her I know,
She's the queen of my suit,
And I'll never let her go!
She's the reason love made
its debut.
Put Cupid on Park Avenue.
She's a bundle of love,
from heaven above—
My little Pi Phi girl.

First Row: Don Head, Duane Ferre, Carleton Jones, Jim Meyer, Rodger Halstead, Ron Stevenson, Tom Ross, Phil Hopkins, Tom Dudgeon, Bob Childs, Hal Sydnor, Stan Collyer. *Second Row:* Joe Griswold, George Baxter, Dave Shiffrin, Ed Ferguson, Rick Shauger, Dick Leask, Earl Gross, John Hunter, Ted Janes, Dan Van Antwerp, Bob Johnstone, Rick Boyd, Rick Lynen, Rolly Reich. *Third Row:* Doug Steck, Bill Lemke, Austin Smith, Steve Purdy, Tom Mehnert, Rob Struble, Dave Evans, Jim Smith, Ed Fahnoe, John Hamm, Russ Hammer, Dick Meyer, Hance Phillips, Alan Pease, Dave Benson, Jim Watt, John Logan, Ted Abernethy. *Fourth Row:* Bob Hooker, Win Hallett, John Whiteman, Dave Boothby, Ken Reynolds, Frank Wellman, Jeff Sayre, Bill Repke, Tom Collins, Tom Newton, Ron Rakowsky, Ken Bush, Bob Woodhouse, Brad Smith, Blake Early, Bob Fullerton, Tom Stevenson, Dave Johnson.

alpha tau omega

Old Alpha, how we love you
thru and thru!
And Tau, to you we promise
to be true.
Omega, all our praises are for you,
For Alpha Tau Omega—Omega,
For dear old gold and blue.

Jimmy's waited eighteen years for this.

Vi explains a fine point to Spot.

DENISON CHAPTER
Installed in 1958

Joe Griswold, *Pledge Trainer,* Tom Ross, *Co-Rush Chairman,* Bill Repke, *Co-Rush Chairman,* Rodger Halstead, *Treasurer,* Jim Meyer, *President,* Carleton Jones, *Vice President,* Ron Stevenson, *Secretary,* Phil Hopkins, *Social Chairman.*

Dog tells Twerp and Wally about his day at the track.

MOTHER CHAPTER
Founded in 1917

First Row: Jim Kimpel, *Treasurer,* John Baker, *Corresponding Secretary. Second Row:* John Bailey, *Vice President,* Steve Wood, *Membership Chairman,* John Gist, *Recording Secretary.*

First Row: Doug DeRusha, Bob Zeller, John Snodgrass, Steve Wood, Scott Whitlock, Chuch Melville, Bob Nist. *Second Row:* Dan Pickering, Dave Beebe, Win Grant, Ray Lowe, Bill West, John Bailey, Dick Albrecht, Wayne Wentzel, Royce Brockett, Dave Fallis. *Third Row:* Tony Wurstbaugh, Herb Raynes, Chuck Burch, Jim Kimpel, Carl Fredericks, Cap Witzler, Dave Raub, Fred Boldt, Chuck Wheeler, John Habermeyer, Gary Goldberg, Al Wirsig, John Baker, Brian Austin. *Fourth Row:* Al Shevlo, Stu Fishelman, Jack Pellett, Skp Greevy, John Gist, Pete Hummer, Pete Goulet, Paul Larned, Jack Froelich, Lee Capps, Rick Hauf, Jim Gerry, Bob Jeanne.

Heads up!

Bad news, Scott?

Dear old Commons Club, our pride,
Your fellowship is e'er so wide,
Friendships made and never lost
In the storms of life are tossed.
Days are bright and days are blue,
But our love for you is true.
All our joys and all our glee,
Comradeship, we owe to thee.
Vows so true and ever strong,
Bind our hearts as does this song.
Thinking of you, A.C.C., firm and strong,
We sing to thee.

american commons club

beta theta pi

Randy Becker, *Treasurer,* Bill McGuire, *President,* Vince Stouck, *Recorder,* John Cummings, *Rush Chairman,* Jim Bordner, *Vice President.*

Meditating on the joys fraternal.

Spit and polish.

First Row: Sandy Roberts, Bill McGuire, Hugh MacMorran, Dick Tauber, Ken Booth, Rick Kean, Austin Cogswell, John Davis, Al Burnett, Pete Schneider, Scott Tanseer, Pete Stocker. *Second Row:* John Cummings, Pete Johnson, Sandy Campbell, Tim Lytle, Art Morrow, Biddle Morris, Randy Becker, Bill Michael, Scott Smith, Steve Hartranft, Pete Shoop, Terry Ripich, Vince Stouck, Jim Bordner, Rick Schomaker. *Third Row:* Dan Heekin, Skip Bell, Buzz Botsford, John Berk, Tom Siegenthaler, George Schudy. *Fourth Row:* Marc Graham, Craig Koerpel, Tom Howenstine, Bill Wynn, Dick Witt, Steve Rose, Stan Kondracki, Rick Shoop, Chuck O'Connell, Tim Bannon, Dave Klunder, Bush Bailey, Tom Kornrumpf, Tom Fulton.

ALPHA ETA CHAPTER
Installed in 1868

Here we meet in joys fraternal,
Here our songs we sing,
Here to dear old Alpha Eta,
All our triumphs bring.
Rise together, hearts exalted.
Lift our voices high.
And we'll pledge to Alpha Eta,
Beta Theta Pi.
So the bonds that here are welded,
Ne'er shall broken be,
But shall bind us firm
together to eternity.

Hello, Mudder, hello fadder . . .

There is a maid, I call her mine,
She is so fair and young.
There is such rapture in her eyes,
Such music on her tongue.
Her's is the grace of
sylvan sprite,
Her's is a form divine;
Oh, what a breaker of hearts
is she,
This D U girl of mine!
Girls there be in song and story,
Ravings of their fame and glory;
None can to this maid compare,
Blue of eye with golden hair;
Eyes of sapphire blue that haunt you;
Hair of spun gold threads to taunt you;
This my girl of gold and blue,
Wondrous sweetheart of Delta U.

delta upsilon

Watch that guy in the middle.

First Row: Hunter Handsfield, *Recording Secretary,* Mike Clark, *Rush Chairman,* Al Bonney, *Social Chairman,* Al Baker, *Corresponding Secretary,* Doug Hoeft, *Treasurer. Second Row:* Dunc Whitney, *Vice President,* Mike Eisner, President.

DENISON CHAPTER
Installed in 1949

First Row: Bill Dickes, Don Tench, Jon Warner, Rick Carson. *Second Row:* Jeff Barnes, Jim Arline, Dave Daberko, Mike Clark, Randy Paine, Doug Birrell, Tom Davis, Bob Gerrie, Chuck Lovelace, George Stewart. *Third Row:* Mike Eisner, Hal Ross, Bruce Behrens, Dave Lindemer, Dunc Whitney, Bruce Bailey, Tom Klepfer, Bill Seaborg, Dick Anthony, Steve Wade, Hunter Hansfield, Bill Donahue, Jon Burney, Craig Tribolet, Jim Dobbs. *Fourth Row:* Tom Getz, Doug Hoeft, Bruce Wolfe, Doug Austin, Bill Serrill, Parker Waite, John Mulligan, Jebs Selden, James Glass, Peder Culver, Al Baker, John Krebs, Dan Miller, Jim Overfield. *Fifth Row:* Sherm Hotchkiss, Marty Burns, Al Bonney, Tom Hardesty. *Sixth Row:* Oat Whitney, John Pratt, Tuck Bidelspacher, Jim Johnston, Paul Mulligan, Tom Chaddock, George Parks, Bill Pike, Bob Mincheff, Ed Gleason, Doug Kramer, Fog Holstein, Al Glos, Steve Darlington, Frank Robinson, Gary Lowe, John Hoffstot, Bill Franz, John Cooley.

Come gather all ye merry men
and drink a health with me,
Unto the dearest thing we know,
our old fraternity,
From east, from west,
from sea to sea,
We come from near and far,
To drink to Kappa Sigma
and the Crescent and the Star.
Dear old pals, jolly old pals,
Always together, in all sorts of weather.
Always game, ever the same,
give me for friendship
my jolly old pals.

Ron Finkbiner, *Vice President,* Pete Barnes, *Treasurer,* Donn Fry, *Secretary,* John Whitney, *President,* Paul Munson, *Pledge Trainer.*

First Row: Pete Barnes, John Whitney, Ron Finkbiner, Steve Hood, Jim Kerridge, Dick Waterfield, Donn Fry, Robert Richter, Scott Pecker, Dan Thaxton, Cal Gauss, Bob Starr, Jim Wilson, Bill Light, Mac Glass. *Second Row:* Chip Valentine, Paul Munson, Tom Fuller, Sam Pole, Denny Price, Robin Ehlen, Harmon Stromberg, Ted Stalzer, Bill Ainsworth, Bill Clarkson, Joe Vallely, Greg Kemp, Jim Huggins, John Parkhurst, Steve James, Bob Ashbaugh, Ted Stevens, Steve Morgan, Bob Pettit, John Hulse, Steve Ledbetter. *Third Row:* Bob Johnson, Tom Young, Tom Williams, Chase Miller, Bill Richards, Ed Maier, Frank Jewett, Joe Kimble, Hank Mayer, Doug Sweeder, Dan Tuttle, Ken Schafer, Dewey Meyers, Jed Berman, Bill Mickelberry, Chuck Scharfy, Sandy Scull, Tom Tatem, Dave Thomas, Bob Leahy.

Jim, Bill and John bookin' it.

The Colonel and Dick play a little mood music.

kappa sigma

GAMMA XI CHAPTER
Installed in 1911

Ken, Dean, and Dan relax before dinner.

lambda chi alpha

Good morning, Corky!

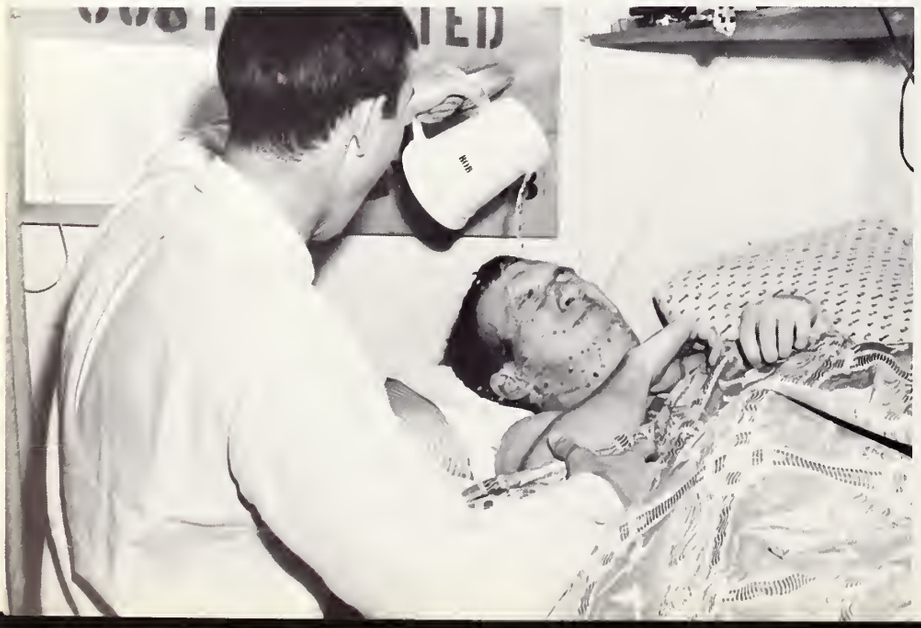

GAMMA IOTA ZETA CHAPTER
Installed in 1919

First Row: George Records, Judd Henson, Robert Mitchell, Richard Bauernschmidt, Peter Love, George Bryce, Jeff Burhop, Bill Arnold, John Corcoran, Spence Liddell, Bill Crawford, Joe Helt, Rhys Williams, Dick Rash, Chips Arend, Glenn Mosier. *Second Row:* Rich Oviatt, Hugh Duffield, Cam Buckland, Peter Morse, Brad Tillson, Dave Merwin, Phil Hickman, Ted Hailes, Al Rossiter, Fred Stapleford, Robert Schubert, Jim Logerquist, Tom Baker, Holden Muller, Bob Chester, Jim Nichols, John Klein, Bill Gosline, Chuck Larson, Ralph Penny, Jim Long, Roger Wickenden, Al Lewis, Dan Bauer, Dave Hindman, Hardy Moore, Jim Oelschlager, Steve Fellman, Bob McCrackin, Joe Hallet, John Mikita, Jim Robinson, Bruce Colley. *Third Row:* Rick Hirsch, Mike Ahasic, Dean Hutton, Warren Hutton, Spike Gall, Jim Harris, Ek Prengel, Tim Morton, Tony Canning, Kent Alves, Lee Decker, Robert Gore.

We've found a place, boys,
Where hearts are true.
Best of them all, boys,
In old D.U.
Our Lambda Chi, boys,
Sacred is she,
Guard and protect her
Eternally.

First Row: Jim Harris, *President,* Bob Mitchell, *Vice President. Second Row:* John Corcoran, *Pledge Trainer,* Spike Gall, *Rush Chairman,* Mike Ahasic, *Treasurer,* John Mikita, *Secretary,* Rick Hirsch, *Social Chairman.*

The Brothers Three.

Come brothers let us raise a toast,
To the pin we love the most,
To sword and shield
We'll loyal be,
In defeat or victory.
To her colors, white and blue,
We will be forever true,
To Phi Delt, we'll always raise,
Voices of eternal praise.

Tom Africa, *Social Chairman,* Bill Kramer, *Co-Rush Chairman,* Craig Standen, *Vice President,* Tom Stewart, *Co-Rush Chairman,* Tony Harris, *Treasurer,* Bruce Weddell, *Secretary,* Bill Marks, *Warden,* Ben Rader, *Pledge Trainer.*

Socializing at the Phi lodge.

Oooooooo!!!

OHIO IOTA CHAPTER
Installed in 1916

phi delta theta

First Row: Peter Isakson, Bob Sams, Bestor Cram, David Hoffman, Iain Callan, Chuck Loper, Bill Marks, Ted Necarsulmer, Bill Cumings, George Barber, Dan Hazelton. *Second Row:* John Svenson, Abe Flory, Don Merry, Pete Gustavson, Russ Jones, Craig Hoffman, Rick Johnson, Paul Welch, Doug Reeder, Chuck Cook, Maj Hall, Tom Adams. *Third Row:* Dave Hutchings, Tony Harris, Noel Davis, Bill Kramer, Greg Johnston, Frank Krohn, Charlie Harker, Gordon Rheinstrom, Craig Standen, Dave King, Norm Westerhold, Nat Stoddard, Dave Scott, Frank Dahl, Bill Stephens, Mike Snyder, Mike Ferris, George Booth. *Fourth Row:* Roger Ames, Bruce Weddell, Ben Rader, Greg Gibson, Tom Stewart, Tom Jones, Dick Moser, John Tapp, Tom Africa, Bill Roberts, Ken Johnson, Bob Young, Larry Schad, Dick Collister, Bob Huestis, Dick Tontz, Glenn DeMallie, John Yeoman, Jack Meyer, Bill Carleton.

phi gamma delta

Sing along with Perks.

Fijis enjoy their veranda.

Hail, son of destiny!
Sing a song of praise all glorious,
Proclaim it proudly, shout it loudly,
Magnify thy name.
Sons of mighty men shall
know forever and for aye.
Phi Gamma Delta, hail to thee.
All hail and ever more for thee
We'll swear eternal victory,
Phi Gamma Delta, Hail!

LAMBDA DEUTERON CHAPTER
Installed in 1885

Tully Rogers, *Rush Chairman,* Barney King, *Social Chairman,* Jeff Wardwell, *Historian,* Tex Finefrock, *Co-Extraordinary Member,* Ken Smith, *Co-Extraordinary Member,* Tom Drechsel, *President,* Jerry Sheppard, *Recording Secretary.*

First Row: Larry Sorg, Randy James, Bob Stone, Lee Bulger, Tully Rogers, Jeff Wardwell, Ken Smith, Tom Drechsel, Jerry Sheppard, Bart Bartholomew, Steve Burns, Bill Hannaford, Buzzy Sinclair, Dan Kipp. *Second Row:* John McCarthy, Barney King, Greg Brundage, Dick Conrad, Jim Bowers, Tex Finefrock, Jesse Elliott, Rusty Hay, Tom Cooper, Bob Howarth, Tim Dwyer, Bill Butt, Pete Truitt, Hank Niles, Pete Flaherty, John Fitzpatrick, Wes Demmon, Jim Waugh. *Third Row:* Charlie Brannan, Steve Hardesty, Rick Grenzebach, Larry Kincheloe, Tom McCulloch, Corky Bates, Steve Moore, Gary Hawes, Bob Gibson, Mark Haines, Ted Campbell, Bill Twyman, Jeff Anderson, John Wead, Jim Fais, Woody Doane, Bill Penhallegon, Gordy Trevett.

OHIO MU CHAPTER
Installed in 1919

Joe Carrier, *Treasurer,* John Schneckloth, *Corresponding Secretary,* Mitch Wolcott, *Vice President,* Al Conradt, *Recorder,* Jim Foster, *President,* Bob Weisenbach, *Rush Chairman,* Bob Roggow, *Pledge Trainer.*

First Row: Jim Armstrong, Steve Smith, Dave Drake, Dale Bizily, Joe Cook, Ben Nicola, Bud Christ, Kim Kugler, Skip Sherwood, Bob Weisenbach, Al Conradt, Mitch Wolcott, Rich Pohl, Joe Carrier. *Second Row:* Rod Stallworth, Bob Manger, Wayne Johnson, Phil Kamer, Ted Reeder, Bill Antheil, John Evans, Fred Royce, Bob Hellerson, Phil Wyatt, Bob Porter, Bill Renz, Dave Heald, Dave Charland, Don Kredle, Ron Morgan, Bob Roggow, Hank Hoyt. *Third Row:* Jim Schildt, Ron Barr, John Hunting, Craig Fischer, Doug Kinney, Phil Casdorph, Jim Conover, Bob Bidelspacher, Bruce Cumings, John Schneckloth, Bill Remington, Stu Manix, Doug Marshall, Bill Stephens, Joe Werne, Dave Graff, Jim Foster, Fritz Vergon, Jack Reilly, Chip Chamberlain, Dick Martens.

A. J. aims for the "Toon."

Hail to the Purple! Hail to the Gold!
Hail to Phi Alpha, motto of old!
Minerva's true, the Lion too,
We're loyal sons of Denison U.
We're marching one by one
for Sigma Alpha Epsilon
Honor loyally her name
as we go marching on
Ever shall we stand as brothers
in our mighty land.
Phi Alpha! Hail to thee
And sing of dear old SAE.

sigma alpha epsilon

Bonnie Limpus, Sweetheart of SAE.

Buddha in the one-quarter lotus position.

First Row: John McBride, Jim Rogers, Ted Clarkson, Dick Thoburn, Dave Smith, Jim Cunneen, Paul Troup, Dave Muschna, Toby Wilkison, Dave Woodland, Randy Morse, Bob Larson, Ed Season, Jim Brown, Don Seymour. *Second Row:* Gary Zywotko, Jim Booth, Pete Tate, Bob Henninger, Bob Ottesen, Bill Catron, Jim Dreyer, Jim Stewart, Mark Popil, Brad Schooley, Gary Arnold, Paul Hylbert, John Ankele, Bob Chapple. *Third Row:* John Briggs, Skip Behrhorst, Pete Edwards, John Hazard, Jim Bullard, Howard Dawson, Sandy Sutherland, Ned Martin, Jim Lawton, Dick McClanathan, Jack White, Doug Landgraf. *Fourth Row:* John Lowenberg, Kirk Wanless, Jon Seem, John Osmond, Dave Price, Bob Arthur, Bruce Freeman, Dan Berger, Tom Stander, John Barrett, Tom Disbrow, Bob DeMarco, John Bushong, Jay Ogsbury, Mike Reed, Marty Truax, Dave Williams, Denny Fryzel, Dave Matheny, Lee MacBride, Bob Doepke. *Fifth Row:* Jan Wilkison, Bill Goldsword, Bill Linas, Tom Christiansen, Jim Jacobi, Steve Ruddell, Bob Young, Phil Grout, Bill Holbrook, Jeff Homans, George Milbourn, John Drury, Nick Zimmers, Paul Pottinger, Tom Schneider, Dick Buckley, Bob Meek.

MU CHAPTER
Installed in 1868

My name is Sigma Chi, sir,
  and I live across the green,
Our gang it is the jolliest
  you have ever seen.
We drink our stein of lager
  and we smoke a big cigar,
Our yell you hear it ringing
  thru the country near and far.
Who am I, sir, I'm a Sigma Chi
I'm a Sigma Chi, sir,
  will be till I die.
We're up to snuff, we never bluff,
We're game in any fuss.
No other gang in college
  dares to meet us in a muss;
So fill your lungs
  and sing it out
  and shout it to the sky—
The blue and gold forever,
I'm a loyal Sigma Chi.

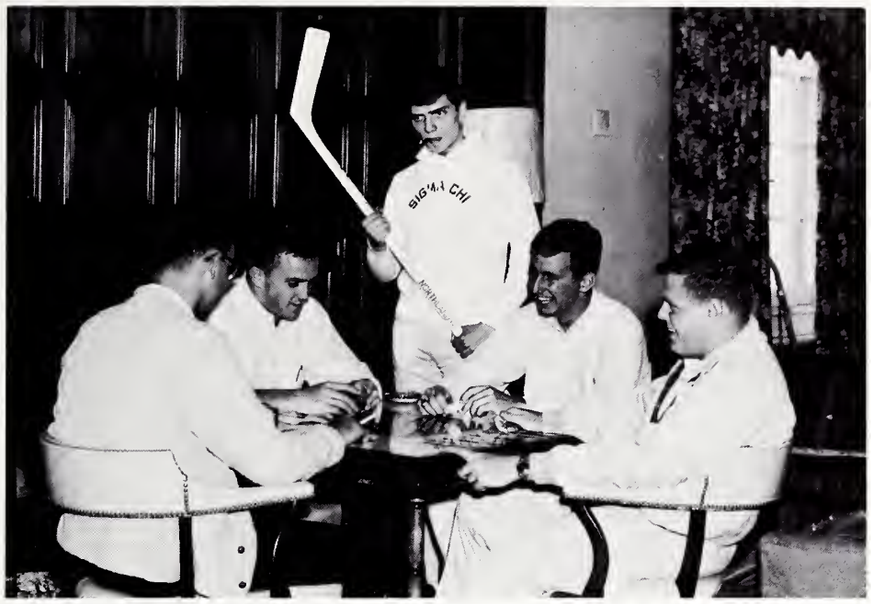

This guy says he's selling Northland hockey sticks.

sigma chi

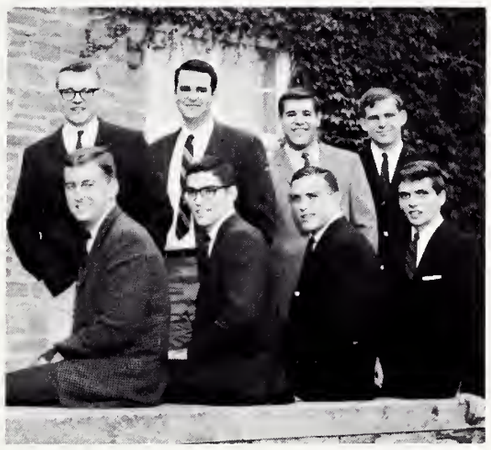

First Row: Bob Ottesen, *Treasurer,* Dave Price, *President,* Bob Henninger, *Vice President,* John Ankele, *Secretary. Second Row:* Toby Wilkison, *Janitor,* John Briggs, *Social Chairman,* John Osmond, *Rush Chairman,* John Barrett, *Pledge Trainer.*

"I'm an ol' cowhand . . ."

VAL TUNSTALL
Sweetheart of Sigma Chi
And the moonlight beams on the girl of my dreams,
She's the Sweetheart of Sigma Chi.

JUDY ARMSTRONG
Delta Upsilon Orchid Queen
This my girl of gold and blue,
Wondrous Sweetheart of Delta U.

ANNE MacINNES
Lambda Chi Crescent Queen
She has two dreamy eyes of blue, a wealth of golden hair,
Two ruby lips to tease you by and a smile beyond compare.

CARMEN HINMAN
Alpha Tau Omega Sweetheart
With her eyes like the stars and our rose in her hair,
She's the Sweetheart of ATO.

organizations and administration

FRANCO-CALLIOPEAN SOCIETY

First Row: Suzanne Spitz, Kathy Knapp, Bill Antheil, *President,* Bob Kay, *Secretary. Second Row:* Jean McAlpine, Liz Surbeck, Sue Henckel, Connie Walck, Betsy Biggert. *Third Row:* Susan Delano, Eleanor Parks, Dave Heald, Kitty Barno, Mike Glaser.

PI SIGMA ALPHA
Political Science Honorary

First Row: Marty Connery, Lee Good, Duncan Whitney, *Vice President,* Carleton Jones, *President,* Liz Logan, *Secretary-Treasurer,* Marcia Jaquith, Jane Trexler. *Second Row:* Carlin Paige, Judy Capers, Bruce Levinsky, James Meyer, Rodger Halstead, Tom Mehnert, Sue Smith, Carol Heacock.

PI DELTA EPSILON
National Collegiate Journalism Honorary

First Row: Beverly Erbacher, *Secretary,* Jane England, *President,* Alice Coombs, Mary Melaney. *Second Row:* Phil Hopkins, Diane Fry, Liz Logan, Caralyn Peterson, *Vice President,* Norm Wolfe.

YOUNG REPUBLICANS

First Row: Ann Behrhorst, Diane Jones, Kathy Geffine, *Secretary. Second Row:* Gerald Richter, Robert Stocker, *Vice President,* Rune Carlson, *President,* Stephen Morgan, *Sergeant-At-Arms.*

YOUNG DEMOCRATS

First Row: Nancy Spoke, Suzanne Spitz, Pat Carlson. *Second Row:* Bob Kay, Jay Jans, Mark Canfield, *Co-President,* Mike Glaser, *Co-President.*

EXILE STAFF

Sue Smith, Susan Delano, *Co-Editor,* Mr. Miller, *Advisor,* Bob Hoyt, Chris Cooper, *Co- Editor,* Patty Bouic.

ETA SIGMA PHI
Classical Language Honorary

First Row: John Klein, *Treasurer,* Martha Reuss, Dr. Dean, *Advisor. Second Row:* Elaine Harwood, Gary Goldberg, John Ankele.

DELTA PHI ALPHA
German Language Honorary

First Row: Judy Armstrong, Linda Frizzell, Jo Redmond, *President,* Carol Heinze, Ursula Wagener, Jackie Coy. *Second Row:* John Mikita, Judy Capers, *Secretary-Treasurer,* Stan Collyer, Don Head, Leila Bunnell.

FRENCH CLUB

First Row: Marcia Macey, Nancy Edwards, Dr. Emont, *Advisor,* Val Tunstall, Kay Beth Bartoletti. *Second Row:* Judy Brundage, Caralyn Peterson, Judy Capers, Mary Worman, Sue Hutchins, Kathy Smith, Margie Turner, Sue Kish.

PI DELTA PHI
French Language Honorary

First Row: Val Tunstall, Judy Capers, *Social Chairman,* Judy Brundage, *Treasurer,* Kay Beth Bartoletti, *President,* Marcia Macey, *Vice President,* Barbara Reisner, Judy Corwin. *Second Row:* Dr. Jonaitis, *Advisor,* Nancy Shanklin, Liz Poling, Nancy Spoke, Caralyn Peterson, *Secretary,* Linda Mueller, Ann McWethy, Kathy Smith, Nancy Mueller, Terry Tanseer. *Third Row:* Carole Kettering, Dixie Johnson, Connie Nichols, Pat Sanborn, Eleanor Parks, Mary Worman, Nancy Edwards, Peggy Padelford, Sally Martin.

SIGMA DELTA PI
Spanish Language Honorary

First Row: Mary Jane Macomber, *Publicity Chairman,* Jill Cook, *Secretary-Treasurer,* Maree Lee Lacy, *Vice President,* John Hammock, *President. Second Row:* Mary Lou Chamberlain, Marsha Luke, Linda Price.

MEN JUNIOR ADVISORS

First Row: John Davis, George Milbourn, John Klein, Ron Holtman, Ron Stevenson, Bill Roberts. *Second Row:* Bill Wynn, Tom Stewart, Frank Krohn, Robert Stone, Buzzy Sinclair, Skip Behrhorst. *Third Row:* Pete Johnson, Jon Seem, Chip Chamberlain, Mike Clark, Stan Miller, Bill Crawford, Dave Merwin.

WOMEN JUNIOR ADVISORS

First Row: Meredith Masquelier, Lorna Leekley, Mary McLaury, Peggy Rueggeberg, Sally Deibel. *Second Row:* Ellen Shuford, Ellen Heath, Lorraine Painter, Betsy Biggert. *Third Row:* Marcia Grimm, Marilyn Preis.

HEAD RESIDENTS

First Row: Dave Block, Ron Holtman, Bob Knuti, Dick Rash. *Second Row:* Tom Christiansen, Sy Nelson.

MEN'S JUDICIAL COUNCIL

First Row: Bob Henninger, Bob Mitchell, Bill McGuire, *Chairman,* Tom Christiansen, Jerry Sheppard. *Second Row:* Mitch Wolcott, Dunc Whitney, Carleton Jones, Fred Fryman, John Bailey, James Bordner.

WOMEN'S JUDICIAL COUNCIL

First Row: Ann Zook, Debbie Klopp, *Chairman,* Linda Zendt, Sally Henry. *Second Row:* Joan Pinkvoss, Sally Conway, Alice Smith, Margot Morton, Fritzi Harris.

JAMES L. HARRIS ECONOMIC SOCIETY

First Row: Mr. Westbrook, *Advisor,* JoAnn Early, Tom Ross. *Second Row:* Scott Whitlock, George Arbiter, Jim Oelschlager, Don Bryant.

STUDENT GUIDES

First Row: Mary Carol Perrott, *Co-Ordinator,* Linda Frizzell, Bonnie Browne, Becky Harman, Lillian Fassett, Adrienne Doering, Kathy Headley, Jacoba Schembs. *Second Row:* Judy Gregg, Penny Ingersoll, Pat Stevens, Kathy Knapp, Mimi Caldwell, Jean Osmond, Sue Morgan, Jean Seibert, Kathy Mills, Carol Crabill, Nancy Vogeler, Lisanne Goldstein. *Third Row:* John Hunter, Charlie Startup, Tom Schneider, Ken Jones, Steve Hood, Pete Truitt, Nat Stoddard, Bill Cumings, George Barber, Anne Unverzagt.

OUTLOOK STAFF

Pat Carlson, Connie Walck, *Co-Editor,* Mike Glaser, *Co-Editor.*

DENISON CHRISTIAN ASSOCIATION CHAIRMEN

First Row: Betsy Biggert, Jean Vilter, Julia Cusack, Sally Scriven, Connie Walck. *Second Row:* Sue Vodrey, Marge Paolini, Carolyn Eck, Ann Jackson, Kitty Barno, Suzanne Spitz, Jane Saunders. *Third Row:* Charlie Startup, Mark Canfield, Jim Logerquist, John Hammock, Mike Glaser.

DENISON CHRISTIAN ASSOCIATION OFFICERS

First Row: Carol Heinze, *Co-President,* Jill Cook, *Secretary,* Joan Hanson, *Co-Vice President,* Joy Chandler, *YWCA Representative. Second Row:* Jim Oelschlager, *Co-Vice President,* Craig Tribolet, *Co-President,* Gary Lowe, *Treasurer.*

LAMBDA MU
Local Women's Music Honorary

First Row: Donna Dehner, Pat Strickler, Peggy Everitt, *Secretary,* Barbara Daines, *Vice President,* Leila Bunnell, *President,* Lorraine Painter, Alys Alford. *Second Row:* Judy Gentili, Paula Daines, Ruth Cusworth, Judy Capers, Elaine Harwood, Linda Voorhis, Judy Pistor, Barb Scholl, Barb Reisner, Nan Tobias.

PSI CHI
Psychology Honorary

First Row: Julia Cusack, Carol Heinze, *Secretary-Treasurer,* Stan Collyer, *President,* Marty Reuss. *Second Row:* Bob Knuti, Bobby Stoddard, Joy Crawford.

MU SIGMA
Local Service Music Honorary for Men

First Row: Gordon Rheinstrom, Doug Birrell, *Treasurer,* John Barrett, *Vice President,* Wayne Wentzel, *President. Second Row:* Steve Purdy, Chips Arend, John Arnn, Chuck Melville.

MATH CLUB

First Row: Claudia Kent, Lynda Lantz, Suzanne Stouffer, Nancy Grosick, Margy Kraatz, Kathy Schwarz, Bev Welles, *Vice President. Second Row:* Chuck Burch, Linda Voorhis, Jesse Elliott, Dave Benson, Al Gibson, Pat Sanborn, Dave Graff.

PI MU EPSILON
Mathematics Honorary

First Row: Nancy Grosick, Suzanne Stouffer, *Vice President,* Al Gibson, *President,* Linda Voorhis, *Secretary-Treasurer,* Kathy Schwarz. *Second Row:* Margy Kraatz, Nancy Edwards, Dave Benson, Claudia Kent, Pat Sanborn, Bev Welles.

INTER-FRATERNITY COUNCIL

First Row: Buzzy Sinclair, Jim Meyer, *Secretary,* Tom Drechsel, *President,* Dave Price, *Vice President,* Bill Roberts, Chet Babcock. *Second Row:* John Whitney, Bill McGuire, Steve Purdy, Mike Eisner, Jim Harris, Dave Merwin, Mike Clark, John Davis.

PANHELLENIC COUNCIL

First Row: Mary Lou Chamberlain, *Public Relations,* Ellen Heath, *Vice President,* Carol Clark, *President,* Ruth McGregor, *Secretary. Second Row:* Cathy Yates, Nancy McConachie, Bonnie Kersker, Connie Scammon, Ann Riblet.

JUNIOR PANHELLENIC COUNCIL

First Row: Sue Basile, Eleanor Kahlo, *Secretary,* Marty Neff, *President,* Missy DeVore, *Vice President. Second Row:* Sharon Kiley, Trudylee Rowbury, Robbin Reed.

WOMEN'S COUNCIL

First Row: Ruthann Cochran, Debbie Klopp, Lee Good, Lynn Eckhert, Sue Walter, Marsha Luke. *Second Row:* Judy Reiber, Ann Lewis, Pat O'Donnell, Gretchen McElroy, Marilyn Turner, Anne Unverzagt, Val Tunstall. *Third Row:* Sue Bone, Lyn Johnson, Nancy McConachie, Linda Belding, Mimi Caldwell, Jane Renke, Adrienne Doering.

OMICRON DELTA KAPPA
Upperclass Men's Leadership Honorary

First Row: Bill McGuire, John Barrett, Jim Overfield, Tom Christiansen, *Vice President,* Ron Holtman, *President,* Dick Rash. *Second Row:* Bob Knuti, Dan Miller, John Gall, Dave Block, Jim Harris, Tom Drechsel, Marty Burns, Dave Price.

MORTAR BOARD
Senior Women's Leadership Honorary

First Row: Fritzi Harris, *Secretary,* Joyce Leader, *Vice President,* Susan McKenzie, *Historian.* *Second Row:* Carol Heinze, *President,* Liz Logan, Eleanor Parks, *Treasurer,* Marty Reuss.

PHI ALPHA THETA
Honor Society in History

First Row: Liz Logan, Judy Corwin, *Treasurer,* John Barrett, *Vice President,* Jim Overfield, *President,* Sally Eisinger, *Secretary,* Nancy Spoke, Cathy Yates. *Second Row:* Peggy Padelford, Elaine Harwood, Nancy Shanklin, Marilyn Armstrong, Nancy Callaway, Marty Connery, Sue Hudson. *Third Row:* Bruce Levinsky, Tully Rogers, Paul Munson, Dick Rothwell, Al Gibson, Craig Tribolet, Bob Knuti.

CROSSED KEYS
Junior Women's Service Honorary

First Row: Debbie Draper, Ellen Heath, Nancy McConachie, *Treasurer,* Marilyn Turner, Marcia Grimm. *Second Row:* Sue Kish, Joy Chandler, *Secretary,* Nancy Acra, Lorna Leekley. *Third Row:* Ginny Lidbetter, *Social Chairman,* Joan Hanson, Sally Deibel. *Fourth Row:* Sissy Wood, *President.*

KAPPA DELTA PI
Honor Society in Education

First Row: Sue Hudson, *Vice President,* Lee Casey, *President,* Kathy Doane, Sally Eisinger. *Second Row:* Nancy Mueller, Bev Welles, *Historian,* Nancy Edwards, *Secretary-Treasurer,* Marty Reuss.

AFROTC DRILL TEAM

First Row: Jebs Selden, Ted Janes, Doug Austin, Steve Purdy, *Commander,* Dave Raub, Ted Hailes. *Second Row:* Craig Koerpel, Geoffrey Goll, Ed Grant, Dick Collister, Duane Ferre. Ken Smiles, Randall Morse. *Third Row:* Ken Bush, Harold Sydnor, Daniel Int-Hout, Bill Madden, Oat Whitney, Robert Gore, Robert Woodhouse.

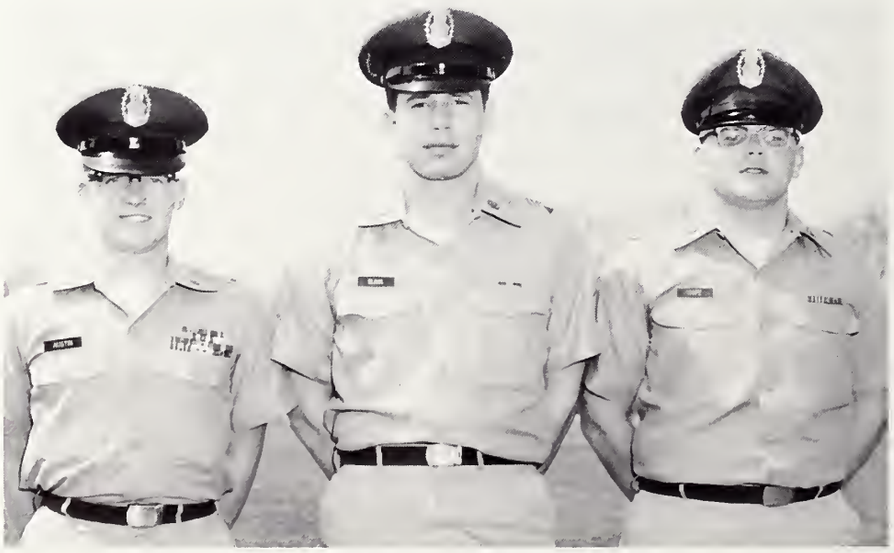

CADET CORPS COMMANDERS

Cadet Colonel Doug Austin, Cadet Colonel Dave Block, Cadet Colonel Bob Cope.

AFROTC
DRILL TEAM AWARDS

10th place, National Competitions
Annual Cherry Blossom Festival

1st place, Arnold Air Society Trophy as
Best Air Force Drill Team
Illinois University Drill Meet

3rd place, Illinois University Drill Meet
Class A Division

AFROTC BALL QUEEN AND ATTENDANTS

Jean Seibert, *Second Attendant,* Kay Woodward, *Queen,* Saundra Peirce, *First Attendant.*

AFROTC BAND

First Row: Rick Lynen, Jack Pellett, Dave Beebe, *Commander,* Jack Froelich, Robert Blevins. *Second Row:* Ben Wilson, Alan Wilkinson, Brian Allen, Robert Fullerton, Thomas Cuff, William Franz. *Third Row:* Henry Mayer, William Moore, Mark Lewis, Bruce Bailey, Clarke Adams, Tony Wurtsbaugh.

DENISON CHEMICAL SOCIETY
Local Chemistry Honorary

First Row: Kitty Reed, Bonnie Kersker, *Secretary-Treasurer,* Bob Gaunder, *President,* Marilyn Preis. *Second Row:* Nancy Katzen, Dave Drake, Sally Henry, Nancy Grosick.

AMERICAN CHEMICAL SOCIETY

First Row: John Happy, Byron Long, Ron Morgan. *Second Row:* Dave Schaffer, Nancy Katzen, Kitty Reed, Marilyn Preis, *President. Third Row:* Connie Barsky, Judy Barrett, Margie Hughes, Sally Reggel, *Vice President.*

ALPHA EPSILON DELTA
Pre-Medical Honorary

First Row: Sally Reggel, Hunter Handsfield, *President,* Laurel Sillag, *Secretary-Treasurer,* Jay Ogsbury. *Second Row:* John Krebs, John Gall, Tom Christiansen, Dr. Norris, *Advisor.*

SOCIOLOGY CLUB

First Row: Laura Westwood, Jean Vilter, Carolyn Eck, *Financial Secretary,* Carlin Paige, *Vice-Chairman. Second Row:* Ann Jackson, Anne Huxtable, Jackie Hay, *Chairman,* Suzanne Brown, *Recording Secretary,* Barbara McRae.

DENISON BIOLOGICAL SOCIETY

First Row: Susan Libby, Cheryl Winchell, Jane French, Laurel Sillag, Henny Cherrington, Liz Poling, *Secretary-Treasurer,* Lynne Laws, Barb Connell, Jacoba Schembs, Bonnie Browne, Lorna Leekley. *Second Row:* Cynthia Harley, Barbara Beckwith, Judy Barrett, Sally Deibel, Emily Barnett, Daniel Laferriere, *Vice President,* Tony Wurtsbaugh, Bill Madden, Chet Babcock, Dave Schaffer, Ginny Kirkland, Adrienne Doering, Linda Voorhis, Becky Jones. *Third Row:* Dave Drake, Bob Jeanne, *President,* Doug Birrell, Steve Purdy, Dan Van Antwerp, John Whiteman, Byron Long, John Habermeyer, Hunter Handsfield, Dan Worthington, Earl Gross, Randy James, Georgia Lundin.

DENISON CAMPUS
GOVERNMENT ASSOCIATION OFFICERS

Meditating: R. Marty Burns, *Co-Vice President. Standing:* Scott Whitlock, *Co-President,* Deenie Hutchison, *Co-Vice President,* Joy Crawford, *Co-President.*

SENATE COMMITTEE CHAIRMEN

First Row: Nancy Acra, Sue Dickey, Sue Henckel, Bobby Stoddard. *Second Row:* Margie Hughes, Sally Deibel, Ann Gushman.

Senate in action.

Sally Deibel reads a Rules Committee report to the Senate.

AUTO COURT

First Row: Jim Chaney, Ron Morgan, Susan Scott, Sandy Pflager, *Recording Secretary,* Carolyn Eck, Spike Gall, *Chairman. Second Row:* Steve Hood, Bob Cope, Austin Cogswell, Stan Collyer, Charlie Harker, Bill Crawford, Ed Holstein.

SOPHOMORE CLASS COUNCIL

Tom Cooper, Parker Waite, Carol Eifrig, Suzanne Senft.

JUNIOR CLASS COUNCIL

Kathy Treat, Bob Stone, Sandy Campbell, Carol Heacock.

FRESHMAN CLASS COUNCIL

First Row: Ralph Penny, Dave Hutchings.
Second Row: Barbara Manbeck, Pat Baird.

MASQUERS
Local Theatre Arts Honorary

Sally Scriven, John Kuhner, Jon Reynolds, Barbara Eberhardt, *Secretary-Treasurer,* Geoffrey Fishburn, *President.*

UNIVERSITY PLAYERS
Local Theatre Arts Service Honorary

First Row: Sally Scriven, Suzanne Stouffer, Barbara Eberhardt. *Second Row:* Julie Green, *Social Chairman,* Linda Kelly, Jean Montgomery, *Treasurer,* Beth Swanson. *Third Row:* Don Stickler, Wayne Wentzel, Jon Reynolds, *President,* John Kuhner, *Vice President,* Geoffrey Fishburn.

RHO BETA CHI
Radio Broadcasting Honorary

First Row: Lynne Laws, James Chaney, *Vice-President;* Joanne Todd, *President;* Bill Twyman, Roberta Stoddard. *Second Row:* Mitch Wolcott, Scott Whitlock, Carlin Paige, Marie Rohn, *Social Co-Chairman;* Ken Jones, Richard Bauernschmidt, Bestor Cram.

WOMEN'S RECREATION ASSOCIATION

First Row: Holly Bodman, *Treasurer;* Sue Gowing, *President;* Marsha Luke, *Vice-President. Second Row:* Judy Strange, Nancy McConachie, *Sports Chairman;* Becky Jones, Diana Carle.

WDUB EXECUTIVE STAFF

First Row: Cindy Husted, Carlin Paige, *Traffic Director;* Joanne Todd, *Asst. Station Manager;* James Chaney, *Station Manager. Second Row:* Mitch Wolcott, John Laycock, Nancy Warren, Ken Jones, Richard Baurenschmidt.

DEBATE CLUB

First Row: Linda Leas, Pat Baird, Larry Schad, Wendy Byrd, Dave Lindemer. *Second Row:* Bruce Ehrnman, Dr. Dresser, *Advisor;* Mark Lewis, Ben Nicola, Dick Martens, Vin Stouck.

ALPHA RHO TAU
Local Art Honorary

First Row: Bev Erbacher, Liz Surbeck, Sally Henry, *Treasurer;* Alice Coombs. *Second Row:* Molly Moore, *President;* Dr. Grimes, *Advisor;* Leslie Irish, *Secretary.*

AIR HONOR SOCIETY

First Row: Phil Hopkins, Bill Gosline, John Gist, John Bailey, *President;* Vin Stouck, Ron Holtman. *Second Row:* Jim Oelschlager, Dave Block, Dan Bauer, Steve Purdy, John Fretz, Julius Witzler, Duncan Whitney, *Treasurer.*

PHI SOCIETY
Scholastic Honorary for Freshmen

First Row: Carol Eifrig, Bonnie Polishook, Jane Norquist, Bev Burton, Kathy Knapp. *Second Row:* Carol Crabill, Mary Galbreath, Judy Pistor, Becky Roebuck, Emily Barnett, Connie Barsky. *Third Row:* William Schaich, Tom McChesney, Robert Johnstone, Kenneth Smiles, John Hammock, Bill Lemke.

PHI BETA KAPPA
Scholarship Honorary

First Row: Sue Hudson, Sally Henry, Jackie Hay, Sue McKenzie, Mary Worman, Judy Corwin, Martha Reuss, Marcia Macey, Fritzi Harris. *Second Row:* Kay Beth Bartoletti, Carol Heinze, Kathy Doane, Nancy Grosick, Joe Helt, Marilyn Preis, Patty Bouic, Susan Simons. Liz Logan, Jane Trexler. *Third Row:* Jim Overfield, Scott Whitlock, Dave Price, Gordon Boals, Carleton Jones, Dick Schuessler, Robert Jeanne, Dave Neidhart, Jim Meyer.

DANCE CLUB

Nancy Vogeler, Carmen Hinman, Jenny Grimes, Leslie Irish, *Co-President;* Connie Scammon, Jane Cormack, Karen Bond, Margie Maddux.

ALPHA PHI OMEGA
Boy Scout Honorary Service Club

First Row: Dave Raub, Ken Smiles, Dick Martens, *Vice-President. Second Row:* Bob Zeller, Robert Young, Webb Garlinghouse, *President;* Dave Schaffer, Win Grant, Jack Froelich, Jeff Goll, Peter Chaveas, Jackson Pellett.

Diane Fry, *Editor*

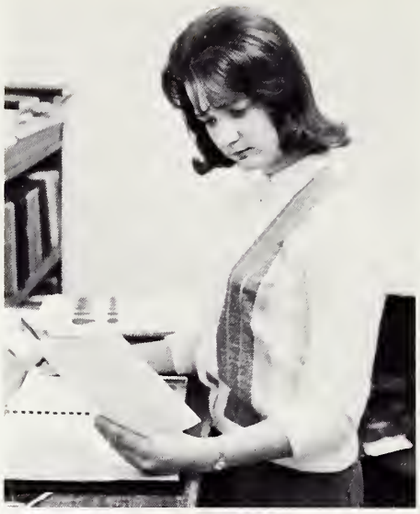

Helen Konstanty, *Asst. Editor*

Kathy Smith, *Photography Editor*

Rick Carson, *Sports Editor*

staff, adytum '64

Copy Editor	Sharon Hornberger
Photographer	Lex Youngman
Art Editor	Andy Durham
Typing Editor	Nancy McConachie
Photographic Assts.	Jane Pearson
	Peder Culver
Sports Assts.	Lynda Lantz
	John Hamm
Layout Assts.	Lynne Vernon
	Lori Down
Staff	Kathy Strome
	Pam Lambert
	Suzanne Struckmann
	Gretchen Schenck

Barbara Smith, *Layout Editor*

Ken Jones, *Editorial Asst.*

Henny Cherrington, *Activities Editor*

Brad Tillson, *Editor*

Mary Jo Harris, *Copy Editor*

Rick Kean, *News Editor*

THE DENISONIAN

Business Manager	Dick Heddleson
Sports Editor	Charles Horr
Feature Editor	Bill Antheil
Headlines	Roger Wickenden
Copy Reading	Judy Strange
Proofreader	Marti Fickes
Librarian	Marilyn Miller
Sports Asst.	Craig Hoffman
Consultant	Joyce Leader
Asst. Business Manager	Dick Waterfield
Advertising Manager	Dave Thomas
National Advertising	Chase Miller
Local Advertising	Bob Ashbaugh
Circulation	Terry Pope

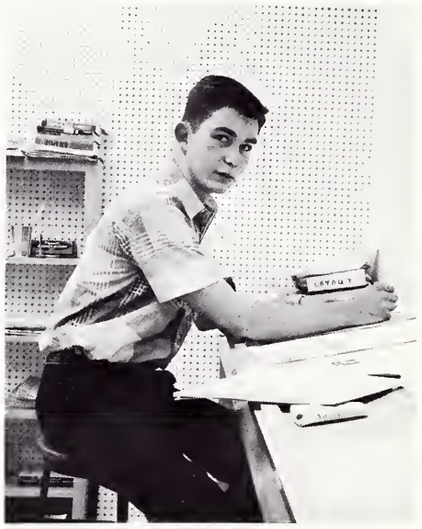

Frank Wellman, *Layout Editor*

Someone miss a deadline?

Bill Stephens, *Managing Editor*

CHAPEL CHOIR

First Row: Pris Reid, Donna Dehner, Sulane Hamilton, Judy Pistor, Jane Hibbard, Ruth Cusworth, Paula Daines, Mary Vernon, Linda Bass, Barb Fulton, Linda Fike. *Second Row:* Bill Nelson, Marcia Townsend, Pat Stevens, Susan Peterson, Jane Pearson, Elaine Harwood, Nancy Warren, Margaret Bohner, Peg Padelford, Mary Melaney, Joyce Rogers, Debbie Jones, Sue Basile, Ted Abernathy. *Third Row:* Ralph Jacob, Al Bonney, Gordon Rheinstrom, Chuck Melville, Chips Arend, Jon Seem, Dave Merwin, Bill Holbrook, Dick Martens, Fred Boldt, Steve Purdy, Ned Young, John Arnn, Doug Birrell, Tom Baker.

CONCERT BAND

First Row: McKemie Glass, Alan Wilkinson, Robin O'Shea, Marty Ford. *Second Row:* Bob Zeller, Ed Brunner, Tom McChesney, Lorraine Painter, Ben Wilson, Robert Blevins, Kathy Leuba. *Third Row:* Bob Roggow, Craig Fischer, Doug Sweeder, Debbie Jones, Stu Fishelman, Linda Bass, Rick Hauf, Dave Boothby, Mark Lewis. *Fourth Row:* Bill Moore, Jack Pellett, Jack Froelich, Mr. Hunter, *Director;* Dave Charland, Jim Foster, Wally Richardson, Connie Barski, Bob Johnson.

MADRIGALS

First Row: Barbara Reisner, Ruth Cusworth, Elaine Harwood, Peg Pedelford, Barb Fulton, Lula Vaia. *Second Row:* Steve Thompkins, Jeff Leake, Chuck Melville, Fred Boldt, John Arnn, Wayne Wentzel, Mr. Osborne, *Director.*

Messiah

George Frideric Handel

(Fifty-seventh Presentation)

JOHN DUDLEY, Guest Conductor

The Denison Concert Choir
DALE MOORE, *Director*

and

The Denison Orchestra
FRANK J. BELLINO, *Director*

THE CREATION

FRANZ JOSEPH HAYDN

THE DENISON CONCERT CHOIR
DALE MOORE, *Director*

THE DENISON ORCHESTRA
FRANK J. BELLINO, *Director*

CONCERT CHOIR

First Row: Pris Reid, Barb Scholl, Nancy Runkle, Donna Dehner, Gina Longo, Louise Burd, Marian Cloke, Sulane Hamilton, Barb Fulton, Peggy Everitt, Liz Poling, Margie Eales, Sue Henckel, Barb Smith, Pat Hudock. *Second Row:* John Parker, Craig Hoffman, Jean Montgomery, Susan Peterson, Joyce Burnet, Judy Pistor, Jane Hibbard, Ruth Cusworth, Sue Dauler, Paula Daines, Anne Voss, Helen Bresee, Linda Fike, Sue Basile, Dave Beebe, Dan Thaxton. *Third Row:* Jim Booth, Gordon Rheinstrom, Bob Fullerton, Saundra Peirce, Kathy Sherin, Jane Pearson, Marty Merselis, Nancy Warren, Karen Alexander, Judy Capers, Virginia Dudley, Cornelia Dodd, Earl Gross, Ted Abernathy, John Arnn. *Fourth Row:* Tony Harris, Nat Stoddard, Hampton Howard, Jon Warner, Win Hallett, Malcolm Sutherland, Bill Goldsword, Chips Arend, Dick Martens, Steve Ledbetter, Fred Boldt, Dusty Rhoades, Dave Merwin, Bill Holbrook, Ned Young, Bob Hay, Tom Baker.

Dr. Parker E. Lichtenstein
Dean of the College

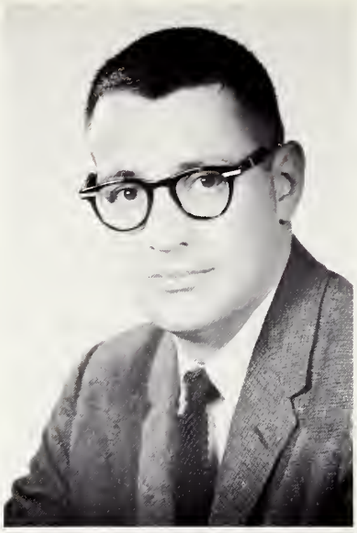

Mr. Calvin K. Prine
Director of Development

Dr. Mark W. Smith
Dean of Men

Dr. Elizabeth Hartshorn
Dean of Women

Rev. David O. Woodyard
Dean of the Chapel

Dr. Donald G. Tritt
Clinical Psychologist

Mr. Burt T. Hodges
Treasurer

Mr. Louis Petito
Controller

Dr. Robert A. Macoskey
Church Relations

Mr. Allan M. Dewey
Purchasing Agent

Mr. Donald R. Fitch
Registrar

Mr. Charles K. Henderson
Director of Public Information

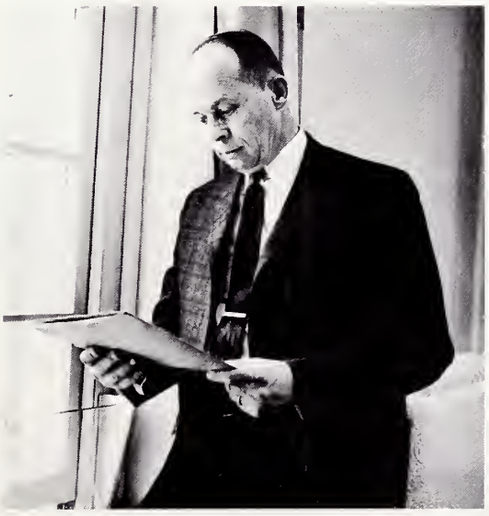

Mr. Burton W. Dunfield
Director of Admissions

Mr. LeRoy G. Seils
Professor and Chairman,
Men's Physical Education

Mrs. Molly Aber
Director, Slayter Hall

Dr. Louis F. Brakeman, *Asst. Professor of Government;* Dr. Lee O. Scott, *Professor of Philosophy and Religion;* Carlin Paige.

Miss Sally A. Lied
Asst. Dean of Women

Rev. David A. Gibbons, *Asst. Professor of Religion and Executive Secretary, Denison Christian Assoc.;* Miss Elizabeth Hartshorn, *Dean of Women and Professor of Personnel Psychology.*

Mr. Terry LaNoue, *Instructor of Sculpture;* Dr. James W. Grimes, *Professor and Chairman, Visual Arts;* Mr. Horace King, *Professor of Visual Arts;* Mrs. Mary K. Campbell, *Instructor of Visual Arts.*

Dr. Dwight G. Dean, *Asst. Professor of Sociology.*

Miss Cynthia Lister
Asst. Dean of Women

Dr. Andrew Sterrett, *Professor of Mathematics;* Mr. Laurel E. Pease, *Instructor of Economics.*

Dr. Chosaburo Kato, *Professor, Benjamin Barney Chair of Mathematics* and visitor.

Dr. Maylon H. Hepp, *Professor and Chairman, Philosophy;* Dr. Stanley Jonaitis, *Assoc. Professor of Modern Languages;* Mr. Edward N. Todd, *Asst. Professor of History.*

Dr. Eric Hirshler, *Asst. Professor of Modern Languages.*

Mr. Joseph T. Chao, *Asst. Professor of Economics;* Dr. Leland C. Lehman, *Professor and Acting Chairman, Economics.*

Dr. Morton L. Schagrin, *Asst. Professor of Physical Science;* Mary Reinboldt, Nancy Pinter, Dr. Conrad E. Ronneberg, *Professor of Chemistry.*

Mr. John R. Thornborough, *Instructor in Biology.*

Dr. Irving E. Mitchell, *Professor of Sociology;* Dr. Ira T. London, *Asst. Professor of Psychology;* Dr. Thomas R. Leidy, *Asst. Professor of Psychology.*

Dr. Frederick M. Wirt, *Assc. Professor and Chairman, Government.*

Mr. Thad L. Beyle, *Asst. Professor of Government;* Dr. Francis C. Bayley, *Professor of Logic.*

Dr. Harold H. Titus, *Professor, Maria Teresa Barney Chair of Philosophy;* Dr. Milton D. Emont, *Assc. Professor of Modern Languages;* Mr. John N. Miller, *Instructor of English.*

Mr. Richard W. Malott, *Asst. Professor of Psychology;* Mr. Walter Eisenbeis, *Asst. Professor of Religion.*

Dr. Fred L. Preston, *Assc. Professor and Chairman, Modern Languages;* Dr. Walter T. Secor, *Professor of Modern Languages.*

Mr. Sung Mook Lee, *Asst. Professor of Physics;* Dr. Frank Morgan, *Assoc. Professor and Acting Chairman, Physics and Astronomy;* Dr. John R. Crist, *Assoc. Professor of Sociology.*

Mr. Paul L. Bennett, *Professor of English;* Dr. Edward M. Collins, *Professor of Chemistry.*

Mr. Clarke L. Wilhelm, *Instructor of History;* Dr. David S. Watson, *Assoc. Professor of History.*

Dr. Charles W. Steele, *Assc. Professor of Modern Languages;* Dr. Guy Stern, *Assc. Professor of Modern Languages.*

Mr. Lynn M. Doherty, *Asst. Professor of Physical Education;* Mr. LeRoy G. Seils, *Professor and Chairman, Physical Education;* Mr. Robert L. Shannon, *Asst. Professor of Physical Education;* Mr. Theodore H. Barclay, *Asst. Professor of Physical Education.*

Mr. William S. Westbrook, *Asst. Professor of Economics;* Mr. Robert W. King, *Asst. Professor of Economics;* Mr. Paul T. Green, *Asst. Professor of Economics.*

Dr. John K. Huckaby, *Assc. Professor of History.*

Lt. Col. Henry A. Glover, *USAF, Assoc. Professor of Air Science;* Capt. Robert E. Frost, *USAF, Asst. Professor of Air Science;* Capt. Robert R. Tuttle, *USAF, Asst. Professor of Air Science.*

Dr. Francis T. Gamble, *Asst. Professor of Physics.*

Miss Sarah E. Ramsey, *Instructor of Music;* Mr. Herman W. Larson, *Asst. Professor of Music;* Mr. Frank J. Bellino, *Asst. Professor of Music;* Mr. William N. Osborne, *Instructor of Music;* Mr. Karl H. Eschman, *Professor, Jessie King Wiltsee Chair of Music;* Mr. Egbert W. Fischer, *Asst. Professor of Music;* Mr. George R. Hunter, *Asst. Professor of Music and Music Education;* Mr. Dale K. Moore, *Assc. Professor of Music and Director, Denison Conservatory of Music.*

creative arts

LEROY "ACE" MORGAN THEATRE

Denison University — Granville, Ohio

Tuesday-Saturday, October 29 - November 2, 1963, 8:15 p.m.
Matinee Saturday, November 2, 1963

DENISON UNIVERSITY THEATRE

presents

BUS STOP

A Romance in 3 acts

by

WILLIAM INGE

with

STEPHEN BURNETT — SALLY HARRISON — LINDA KELLY — JOHN W. KUHNER

DUANE F. MAZEY — LES OVERLOCK — MARY KAY WILLIAMS — GARY ZWYOTKO

Scenic & Lighting Production by
RICHARD G. SMITH†

Costumes Designed by
DONNA BROWN†

Properties Supervised by
BARBARA EBERHARDT†

Production Stage Manager
GEOFFREY D. FISHBURN†

Production Staged by
JON REYNOLDS†

"HECUBA"

By Euripides

Translated by William Arrowsmith
Directed by WILLIAM BRASMER
Setting and Lighting by Richard G. Smith
Costumes Designed and Made by Donna Brown
Choreography by Kelli Wicke
Music Composed by Wayne Wentzel

•

CAST OF CHARACTERS

Ghost of Polydorous, *Hecuba's son* ---------- Donald Stickler
Hecuba, Queen of Troy ---------- Mary Kay Williams
Hand Maidens to Hecuba ---------- Julie Green, Madge McKinley, Sharon Hornberger, Susan Peterson
Polyxena, *Hecuba's daughter* ---------- Marian Cloke
Odysseus ---------- Holmes Brown
Talthybius, *Herald of the Greeks* ---------- Taylor Harmon
Agamemnon ---------- John Kuhner
Guards to Agamemnon ---------- Stephen Westrate, Steven Carter
Polymeator, *King of Thracian Chersonese* ---------- Jonathan R. Reynolds
Son of Polymestor ---------- Mike Olsen

Chorus of Captive Trojan Women

Elizabeth Swanson
Kelli Wicke
Donna Dehner
Patricia Lambert
Saundra Peirce
Arawana Hayashi
Jennifer Grimes
Sigrid Rubenkoenig
Carol Eifrig
Judith Pistor
Carol Klevay
Cynthia Husted

The Action of The Play

The action of the play occurs next to the pavillioned tents of the captured women of Troy on the plains of Thracian Chersonese. There will be no intermission. There will be no curtain calls.

TO STOP A RIVER

By Michael D. Eisner

Directed by RICHARD G. SMITH

Scenery and Lighting by Geoffrey Fishburn

Wardrobe by Carol Klevay

•

CAST OF CHARACTERS

(In Order of Appearance)

Willa Quickley	Barbara Eberhardt
Rita	Jane Pearson
Blondy	Sheila McCurry
Beth	Pat Lambert
Flo	Julie Green
Nanc	Leslie Beringer
Linus Weatherby	Alfred Bonney
First Waiter	Geoffrey Fishburn
First Woman	Merry Sayles
First Man	Alan Johns
Ed Quickley	Alan Shevlo
Martha Quickley	Kitty Barno
Second Man	John Fogle
Sam	Stephen Burnett
Third Man	Don Stickler
Fourth Man	Thomas Cuff
Second Woman	Sally Harrison
Fifth Man	Richard Tauber
Sixth Man	Taylor Harmon
Second Waiter	John Fisher

TIME: THE PRESENT

Synopsis of Scenes:

ACT ONE

Scene One: A room for a Womens' Judicial Council meeting on the campus of a liberal arts college.

Scene Two: The dining car of a railroad train, several hours later.

Scene Three: A Pullman bedroom, the next morning.

Scene Four: The Pullman bedroom, some time later.

Scene Five: Ed's Place, Albany, New York, later that night.

Scene Six: Ed's Place, a Saturday night, two weeks later.

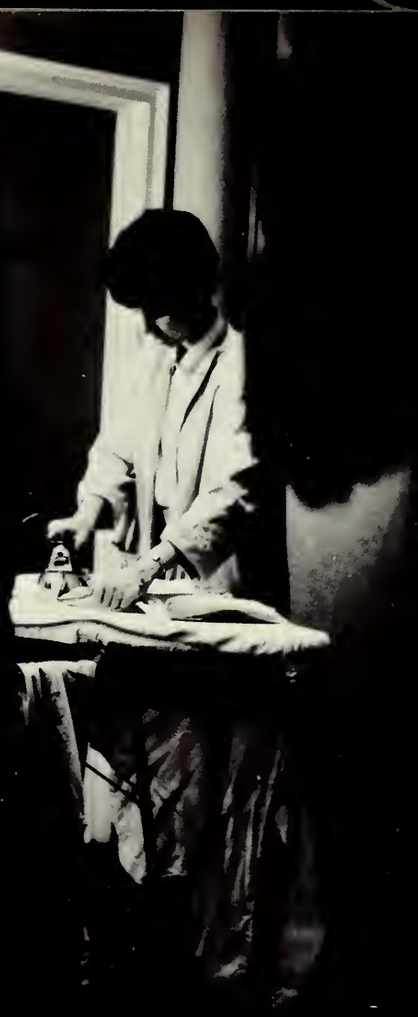

U. S. A.

by Paul Shyre and John Dos Passos

Directed by RICHARD G. SMITH

•

CAST OF CHARACTERS

PLAYER A J. Ward Moorehouse Orville Wright	Jon Reynolds
PLAYER B McGill Debs Ollie Taylor Edgecombe Rotary Chairman Bingham Dr. Gleason	Geoffrey Fishburn
PLAYER C Joe Williams Morton Dick Savage	Allen Johns
PLAYER D Miss O'Higgins Janey Williams Pat Doolittle	Linda Kelly
PLAYER E Gertrude Janey's Mother	Barbara Eberhardt
PLAYER F Eleanor Stoddard Mrs. Robinson Miss Simpson	Alix Roterus

But a brown memory is summer now
Like the leaves, dunes and rushes.
Sand which once ran through
Our toes and fingers is dismal
Beneath the brown sun
And sky.

Write me,
Of warm yellow hearths
And red calico,
Of fresh bread rooms with purple filled
Jars, frosted white on pantry shelves,
Of burning driftwood—golden
In flames and outside white
Excluded by thick panes.
Tell me of mottled quilts on
Cherry beds and braided rugs
On old planking worn
Smooth by the running of
Many years and
Many feet.
All too much for one,
Write me
And, I'll come.

S.D.

The artist finds that
life must be discussed,
and so he moves alone
among the trees,
and everywhere he sees
there is no innocence.

he sees the work
of Michelangelo
as more than
sensitivity within.
The David was not born
of a caress;
the artist's hands
were learned,
the clay was disciplined.

Musicians too
must discipline a press
before the horn
exudes its loveliness.
The artist never mourns,
but makes a song
of all this sin.
He sings that everywhere
the world is wrong
to search for innocence,
and not the song.
C.C.

Fixed Orion
Tight in a destitute sky—
Not a star flings wildly
Errant through the night.
O that the sun were an unchained diamond
Borne from its links.

O fatal linkage which shrinks the soul of Faustus.
Sad candle of his study
Burning.
Such an effort against the night,
Black Icarus must have suffered less.
If not allowed the sun
Why not at least anachronism
Why not at least an old cold bulb to light his
somber prison?

O lily grow black
Grow black and bizarre
Go scar the mighty hills
Go child deny the embryo, the skin of your father's
whims
Go suffer hell, the Lord's grave from, o Faustus
To taste your noble sin.

B.P.

Tonight I sit with you,
Hold tightly to your ebbing eyes,
And think again how life is always ending
In those stunted moments when
We must move on.

Tonight the winter, gaunt and dying,
Withers on the window at spring's touch.
The gossamer tendrils of the frost
Cling, unmolding secretly,
Then bluntly glide, and vanish.

Tonight I watch with you the dripping pane
And wonder why you thrust your hand
Upon the glass to warm it,
And why, with all the vastness of your soul,
You only talk of spring.

B.T.

The sun dies off for another day at last.
It is teatime in the sitting room,
A biscuit cracks in the growing gloom,
And stained glass windows lend their somber cast.

Mother pours tea and holds her napkin fast
She smells of clove and dogwood bloom;
She talks of sin and Jesus' tomb,
Of great Ulysses bound up to the mast.

Mother is a proper soul and chaste
She's made of lace and ostrich plume;
She said she wove me on a loom,
That girls are made of paper, boys of paste.

Teatime, and another afternoon has passed;
I can barely see across the room,
Barely smell the strong perfume
Of apples, rotting slowly in the grass.

H.K.D.

The bathtub sits
wearing the rings
of its many marriages
to many bodies.
Some of them were long
and warm and lazy,
others quick and cold.

After each,
drained of all
emotion,
the bathtub sits
and gleams.
C.C.

campus life

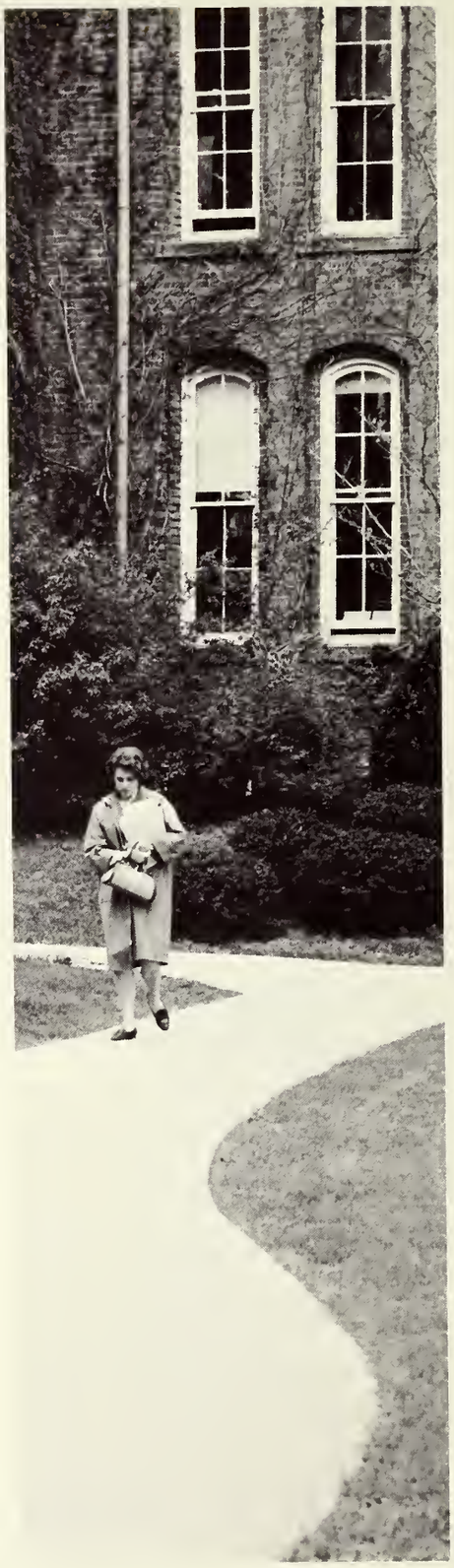

Dee, Kitty, Biggy,
Blakes, Fred, Frenchie,
Giffy, P.J. Gush, Heacks,
Harls, Heathie, Shish,
Kollsie, Lani, Getty, Mac,
Mease, Kate, Toddy, Voody,
Sissy, Anns, Bart, Homer,
Sandy, Cats, Cannonball,
Chips, Budha, Toon, A.J.
Panda, Corky, Dion, Vi,
Dog, Foge, Hare, Fog,
Bink, Spade, Cash, Muggs,
J.C. Pare, Fox, Moses, Goop,
Fink, Stoneface, Tank, Twerp,
Biff, Log, Double-Good,
Rags, Buzzy, Weed, 'Strate,
Carlos, Stoney, Burnsy,
Dinny, Goody, Priceless,
Shuffy, Lovey, Westy, Rosser,
Rako, Vinny, Tuck, Dunc, Tribs,
Eiso, Skip, Mitch, Jace,
Spike, Troll, Copey, Sparrow,
York, Fitz, Tex, Lamumba, Candy,
Bach, Falcon, Sword, Henny, Rip.

SLAYTER HALL

ΣX

NO SMOKING

Carol Heacock
Homecoming Queen
Delta Delta Delta

Susan McKenzie
May Queen
Kappa Alpha Theta

Carolyn Love
Adytum Queen
Kappa Kappa Gamma

Jan Gerstenmaier
Junior Prom Queen
Delta Delta Delta

Daniel Miller
President
Biology
Birmingham, Mich.

Diana Hickman
Secretary
Speech
Fort Thomas, Ky.

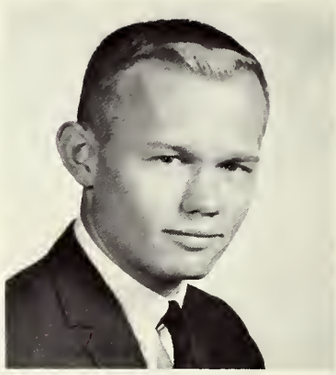

James Overfield
Vice-President
History
Kenmore, N.Y.

Ronald Holtman
Treasurer
Mathematics
Rochester, N.Y.

class of 1964

Lynn Eckhert
Co-Social Chairman
Biology
Buffalo, N.Y.

John Osmond
Co-Social Chairman
Biology
Shaker Heights, Ohio

Thomas Africa
Psychology
Warren, Pa.

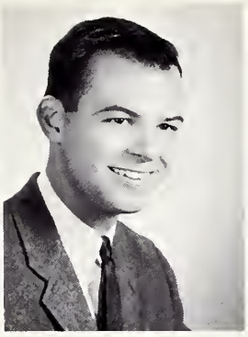

Michael Ahasic
Economics
Aurora, Il.

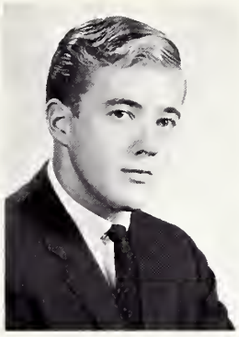

William Ainsworth
Economics
Andover, Mass.

Alys Alford
Music
Portsmouth, N.H.

Roger Ames
Government
Bryan, Ohio

Cathie Andersen
Sociology
La Grange, Ill.

Judith Anderson
French
Oak Park, Ill.

John Ankele
Religion
Newark, Ohio

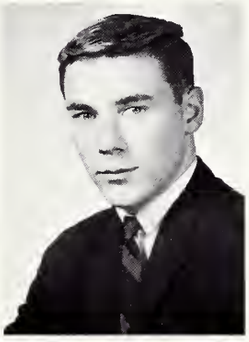

George Arbeiter
Economics
Aurora, Ill.

Judith Babcock
Economics
Toledo, Ohio

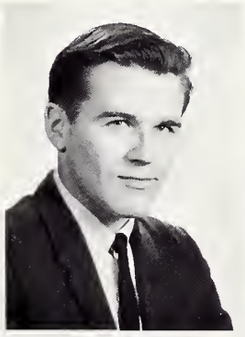

John Bailey
Physics
Ann Arbor, Mich.

Caroline Baird
English
Columbus, Ohio

Kay Beth Bartoletti
French
Carmichaels, Pa.

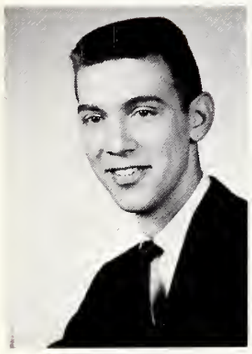

David Benson
Physics
Mays Landing, N.J.

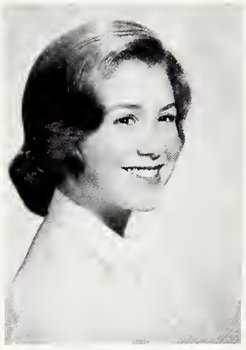

Theodora Betjemann
Visual Arts
Mundelein, Ill.

Linda Billane
French
East Aurora, N.Y.

David Block
Government
Detroit, Mich.

Gordon Boals
Economics
Washington, D.C.

Patty Bouic
Visual Arts
Rockville, Md.

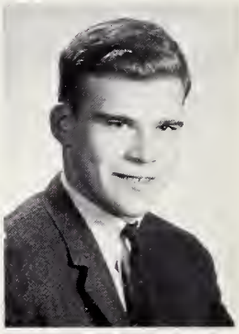

Peter Bower
History
Carnegie, Pa.

Donna Brown
Theater Arts
Camp Hill, Pa.

Suzanne Brown
Sociology
Shillington, Pa.

Judith Brundage
French
Ontario, Canada

Donald Bryant
Economics
Ladue, Mo.

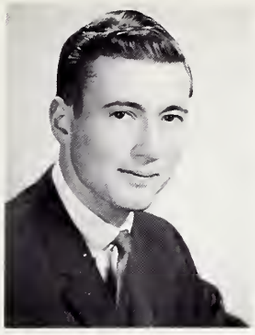

George Baxter
Economics
Pelham Manor, N.Y.

Elizabeth Bayless
Speech
Kettering, Ohio

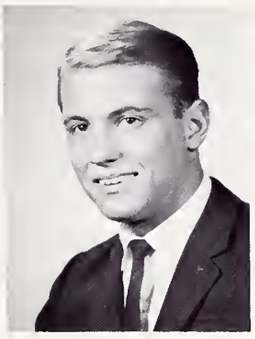

Randall Becker
Economics
Glen Ellyn, Ill.

Barbara Beckwith
Biology
Kankakee, Ill.

Hollis Bodman
Biology
Wayne, Pa.

Sue Bollinger
History
Cincinnati, Ohio

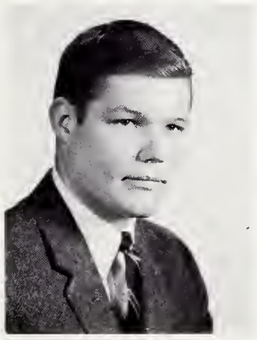

James Bowers
Speech
Rossford, Ohio

John Briggs
Speech
Encino, Cal.

Barbara Brode
English
Newcomerstown, Ohio

Carter Buckley
Biology
Providence, R.I.

Leila Bunnell
Music
Westfield, N.J.

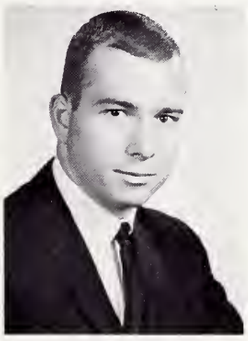

Jon Burney
Government
Beachwood, Ohio

Nan Callaway
History
Darien, Conn.

Judith Capers
French
Cleveland, Ohio

William Carleton
Government
Worcester, Mass.

Sue Carpenter
Sociology
Cincinnati, Ohio

Steven Carter
English
Cuyahoga Falls, Ohio

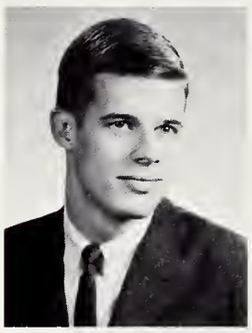

Stanley Collyer
Psychology
Stamford, Conn.

Martha Connery
Government
Wellesley Hills, Mass.

Christine Cooper
English
Kalamazoo, Mich.

Sally Cooper
English
Murray Hill, N.J.

Judith Corwin
History
Mantua, Ohio

Jacqueline Coy
German
East Aurora, N.Y.

Julia Cusack
Psychology
Steubenville, Ohio

Frank Dahl
Economics
Newton, Mass.

Barbara Daines
Music
Columbus, Ohio

Lee Casey
English
Rocky River, Ohio

James Chaney
Economics
Shaker Heights, Ohio

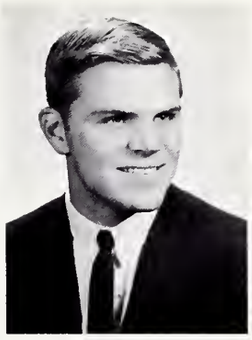

Thomas Christiansen
Biology
Creve Coeur, Mo.

Carol Clark
Sociology
Baltimore, Md.

Sarah Conway
English
Oberlin, Ohio

Gillian Cook
Spanish
Springfield, Ohio

Alice Coombs
Visual Arts
Youngstown, Ohio

Joy Crawford
Psychology
Cincinnati, Ohio

John Cummings
English
Winnetka, Ill.

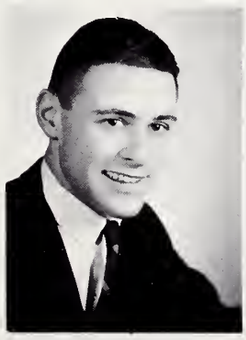

Stephen Darlington
Government
Camp Hill, Pa.

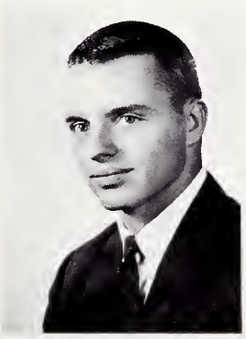

Pete Davis
Speech
Birmingham, Mich.

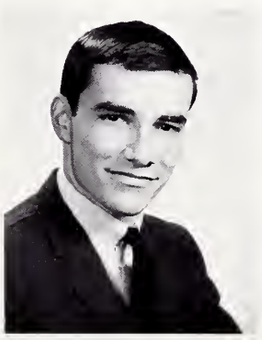

Thomas Davis
Biology
Chardon, Ohio

Joanne Devine
English
Ladue, Mo.

William Dixon
English
Granville, Ohio

Kathleen Doane
Latin
Brookside, N.J.

Sarah Eisinger
History
Akron, Ohio

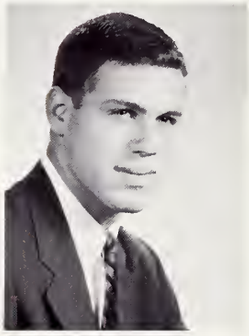

Michael Eisner
Theater Arts and English
Saxton's River, Vt.

Jane England
Economics
Belmont, Mass.

Beverly Erbacher
Visual Arts
Cincinnati, Ohio

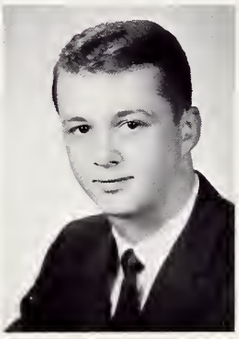

Stephen Fellman
History
Whitefish Bay, Wis.

Aaron Finkbiner
Economics
Gladwyne, Pa.

John Fretz
Geology
Marion, Ohio

Donn Fry
English
Indianapolis, Ind.

Fred Fryman
Psychology
Newark, Ohio

Dana Douglas
English
Orrville, Ohio

Susan Duck
Religion
Indianapolis, Ind.

Jo Ann Early
Economics
Pittsburgh, Pa.

Nancy Edwards
French
Cincinnati, Ohio

Martha Erickson
Government
Grand Haven, Mich.

Judith Euchenhofer
Sociology
Dayton, Ohio

Diane Fishel
Psychology
Columbus, Ohio

Nancy-Ellen Fitch
Speech
Worcester, Mass.

Suzette Fivaz
Economics
Park Ridge, Ill.

James Foster
Economics
Pittsford, N.Y.

Jack Gage
Economics
Mansfield, Ohio

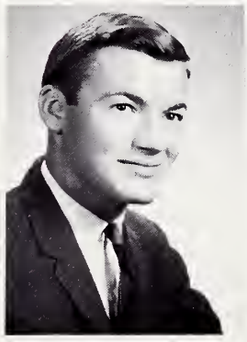

John Gall
Biology
Maumee, Ohio

Nancy Garrison
History
Wantagh, N.Y.

Robert Gaunder
Chemistry
Newark, Ohio

John Glennie
English
Granville, Ohio

Lee Good
Government
Hollidaysburg, Pa.

Susan Gowing
Physical Education
Swarthmore, Pa.

Robert Gray
Speech
Indianapolis, Ind.

Julie Green
Theater Arts
Sodus, N.Y.

Rodger Halstead
Government
Kettering, Ohio

Hunter Handsfield
Biology
Surrey, England

Elaine Harwood
History
Cincinnati, Ohio

Jacquelyn Hay
Sociology
Muncie, Ind.

Sara Hecker
History
Embreeville, Pa.

Richard Heddleson
Government
Granville, Ohio

Allen Gibson
Mathematics
New Milford, Conn.

Gregory Gibson
Psychology
Gladwyne, Pa.

Billie Gleissner
Religion
Wichita, Kansas

Jane Shumaker Glennie
Speech
Granville, Ohio

Jean Gutsche
Economics
Wilmette, Ill.

Tony Hall
Speech
Dayton, Ohio

Fredrica Harris
History
Birmingham, Mich.

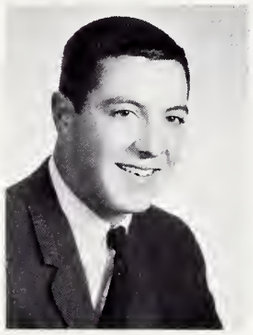

James Harris
Economics
Scarsdale, N.Y.

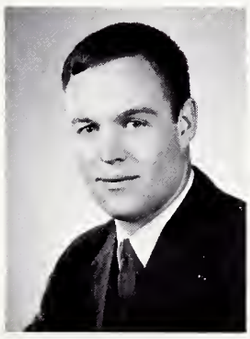

Stephen Hartranft
Speech
Mohnton, Pa.

Carol Heinze
Psychology
Milwaukee, Wis.

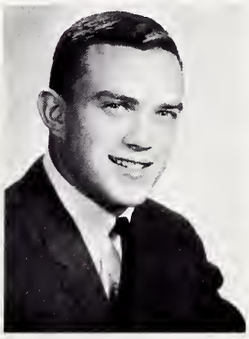

Robert Henninger
Economics
Pittsburgh, Pa.

Sara Henry
Visual Arts
Fort Wayne, Ind.

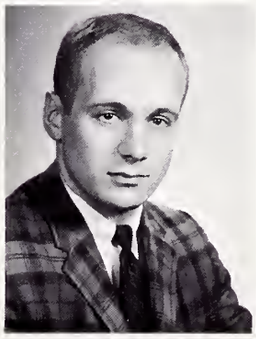

Judd Henson
Psychology
Hinsdale, Ill.

William Hester
Mathematics
Saginaw, Mich.

R. Jackson Heun
Government
Granville, Ohio

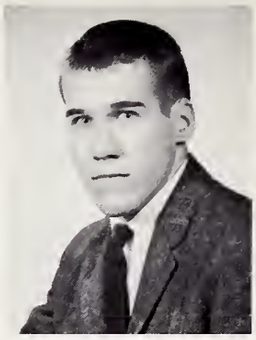

Douglas Hoeft
History
Chappaqua, N.Y.

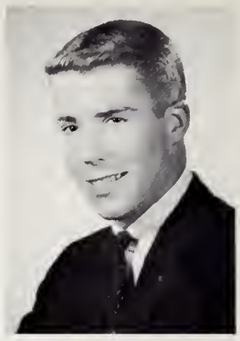

Stephen Hood
Speech
Winchester, Mass.

Leslie Irish
Visual Arts
Manhasset, N.Y.

Ann Jackson
Sociology
Columbia, Mo.

Hillary Johnson
English
Milan, Italy

Anita Jones
English
Chesterfield, Mo.

Carleton Jones
Government
Manhasset, L.I., N.Y.

Flory Jones
English
Newark, Ohio

Bonita Kersker
German
Akron, Ohio

James Kimpel
Psychology
Cincinnati, Ohio

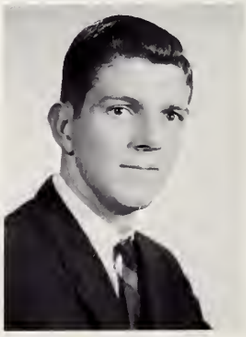

Davis King
Economics
Bala-Cynwyd, Pa.

William Hubona
History
Arlington, Va.

Susan Hudson
History
Rochester, N.Y.

Deenie Hutchison
Government
Camp Hill, Pa.

Anne Huxtable
Sociology
Lakewood, Ohio

Lois Jacobson
English
Mt. Vernon, Ohio

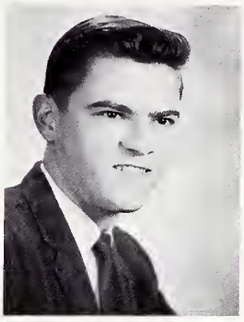

Robert Jeanne
Biology
Granville, Ohio

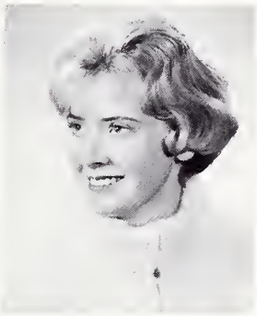

Dixie Johnson
French
Fort Thomas, Ky.

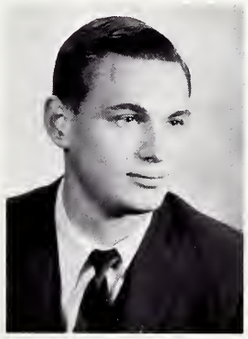

Kenneth Keim
Economics
Flint, Mich.

Claudia Kent
Mathematics
Independence, Ohio

Elinor Kirkland
English
New York, N.Y.

Thomas Klepfer
Sociology
Snyder, N.Y.

Deborah Klopp
Biology
Beloit, Wis.

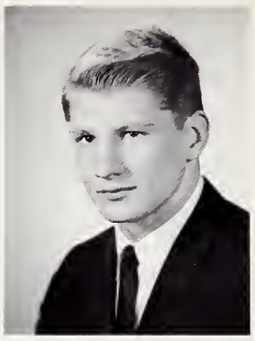

Robert Knuti
Psychology
Evanston, Ill.

Margaret Kraatz
Mathematics
Springfield, Pa.

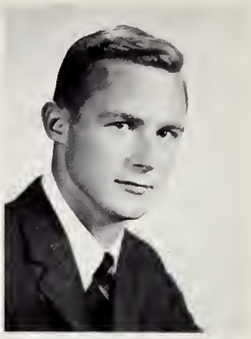

William Kramer
Speech
Carlisle, Pa.

Carolyn Lello
Sociology
Wheaton, Ill.

Elisabeth Lewis
Sociology
Chappaqua, N.Y.

Susan Libby
Biology
Far Hills, N.J.

Elizabeth Logan
Government
Pittsburgh, Pa.

Janice Lucas
Sociology
Steubenville, Ohio

Marsha Luke
Physical Education
Garden City, N.Y.

Lee MacBride
History
Brighton, Mich.

Hugh McCreary
Economics
Akron, Ohio

Jo-Carole MacKay
Music
Pittsburgh, Pa.

Susan McKenzie
Biology
Houston, Texas

Betsy Kraus
Mathematics
Bay Village, Ohio

John Krebs
Biology
Sandusky, Ohio

Charles Larson
Biology
Dundee, Ill.

Joyce Leader
Government
Cincinnati, Ohio

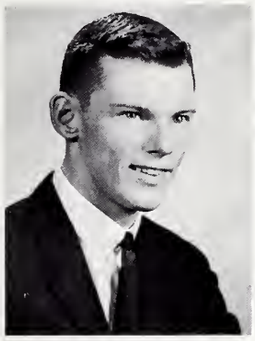

Charles Lovelace
Speech
Glen Ellyn, Ill.

John Lowenberg
Economics
Ottumwa, Iowa

Linda Lusin
English
Lyndhurst, Ohio

Connie Lynn
Biology
Columbus, Ohio

Jean McAlpine
English
Summit, N.J.

David McLennan
History
Cincinnati, Ohio

James McVey
History
Wynnewood, Pa.

Marcia Macey
French
Shaker Heights, Ohio

Mary Jane Macomber
Spanish
Cape Coral, Fla.

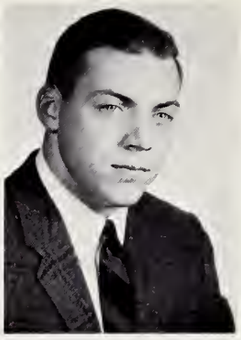

William Marks
Economics
Sewickley, Pa.

Karen Marwick
Sociology
Flossmoor, Ill.

James Meyer
Government
Port Washington, N.Y.

John Mikita
Biology
Weirton, W. Va.

Robert Mitchell
Biology
Monaca, Pa.

Molly Moore
Visual Arts
Pittsburgh, Pa.

Deborah Moslander
English
Chappaqua, N.Y.

Nancy Mueller
French
Whitefish Bay, Wis.

Sylvester Nelson
Economics
Glen Ellyn, Ill.

Sarah Novotny
Psychology
Elkhart, Ind.

James Oelschlager
Economics
Pittsburgh, Pa.

Martha Maxwell
Economics
Cincinnati, Ohio

Thomas Mehnert
Government
Shaker Heights, Ohio

Mary Melaney
English
Pittsbargh, Pa.

Linda Meredith
English
South Euclid, Ohio

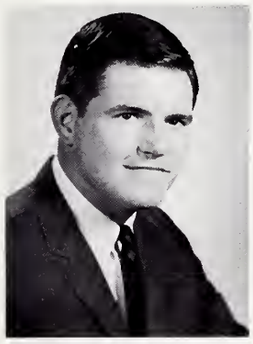

Riley Morgan
Speech
Golf, Ill.

Margot Morton
English
Indiana, Pa.

Holden Muller
History
Flint, Mich.

Joan Ware Murphy
English
Granville, Ohio

Coralyn Neely
Sociology
Rochester, N.Y.

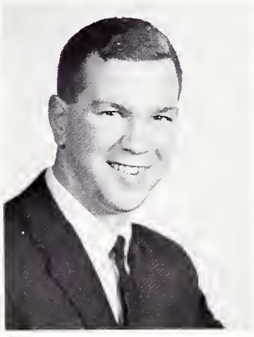

David Neidhart
Biology
Granville, Ohio

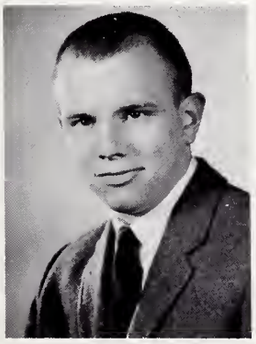

John Offenberg
Biology
Columbus, Ohio

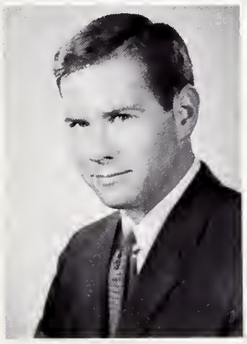

Walter Offinger
Economics
Zanesville, Ohio

Marilynn Otte
Philosophy
Grand Rapids, Mich.

Carlin Paige
Sociology
North East, Pa.

Eleanor Parks
English
Fairmont, W.Va.

Polly Percival
English
Springfield, Ohio

Ellen Perkins
Religion
LeRoy, N.Y.

Caralyn Peterson
French
Painesville, Ohio

Robert Porter
History
Kensington, Conn.

David Price
Philosophy
Chardon, Ohio

Edward Reading
History
Cleveland Heights, Ohio

Jo Anne Redmond
German
Alliance, Ohio

Roland Reich
Economics
Troy, Ohio

Martha Reuss
Psychology
Cincinnati, Ohio

Ann Riblet
Sociology
Elkhart, Ind.

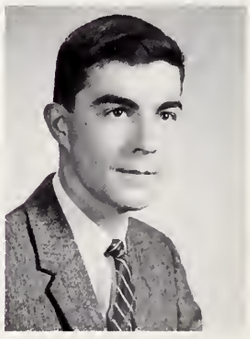

Wallace Richardson
Physics
Bryan, Ohio

Mariana Ross
Visual Arts
Winchester, Mass.

Sandra Pflager
Physical Education
Western Springs, Ill.

Joan Pinkvoss
History
Cincinnati, Ohio

Suzanne Plowman
Sociology
Swarthmore, Pa.

Lynn Porter
Physical Education
Port Washington, N.Y.

Linda Price
Economics
Manhasset, L.I., N.Y.

Barbara Purdy
English
Floral Park, L.I., N.Y.

Benjamin Rader
Speech
Newark, Ohio

Jon Reynolds
Theater Arts
New York, N.Y.

Gordon Rheinstrom
History
New York, N.Y.

Thompson Ross
Economics
Highland Park, Ill.

Alix Roterus
Psychology
Washington, D.C.

Richard Rothwell
History
Ft. Lauderdale, Fla.

Patricia Sanborn
Mathematics
Atlanta, Ga.

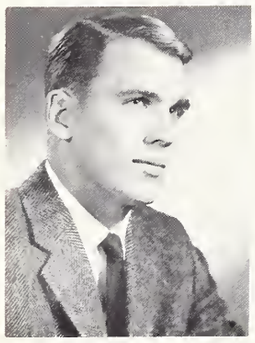

David Scott
Government
Scarsdale, N.Y.

Susan Scott
Psychology
Dayton, Ohio

Sarah Scriven
Theater Arts
Cleveland Heights, Ohio

Cicily Sevin
Biology
Erie, Pa.

Charles Shaeffer
History
Weston, Conn.

Susan Shout
English
Birmingham, Mich.

Lee Sidener
Sociology
London, Ohio

Kendall Smith
Biology
Akron, Ohio

Susan Smith
English
Worthington, Ohio

William Spring
Government
Port Clinton, Ohio

Craig Standen
Speech
Hinsdale, Ill.

Edwin Schaumburg
Biology
Ladue, Mo.

Gay Lee Schlientz
French
Marion, Ohio

Peter Schneider
Philosophy
Port Washington, N.Y.

Richard Schuessler
Economics
Wilmette, Ill.

Nancy Shanklin
History
Larchmont, N.Y.

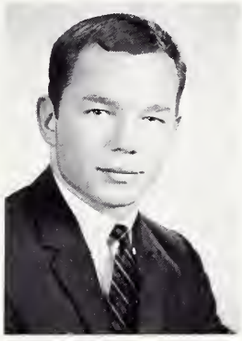

Jerry Sheppard
Economics
Washington C.H., Ohio

Susan Simons
English
Sewickley, Pa.

Alice Smith
Biology
West Chester, Pa.

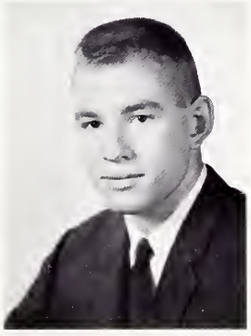

Austin Smith
Geology
Wakefield, R.I.

Ronald Stevenson
Economics
Lambertville, N.J.

Roberta Stoddard
Psychology
W. Hartford, Conn.

Vinson Stouck
English
Lock Haven, Pa.

Suzanne Stouffer
Mathematics
Sewickley, Pa.

Elizabeth Surbeck
Visual Arts
Wynnewood, Pa.

Jay Swett
History
Wayland, Mass.

Teresa Tanseer
French-Area Studies
Rosemont, Pa.

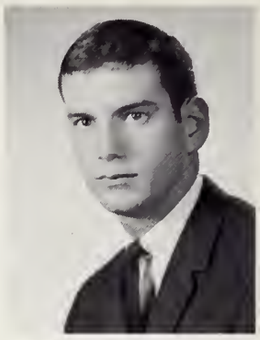

Donald Tench
Sociology
Creve Coeur, Mo.

James Tompkins
Economics
Wellsville, N. Y.

Jane Trexler
Government
Allentown, Pa.

Sharon Umbel
Sociology
Poland, Ohio

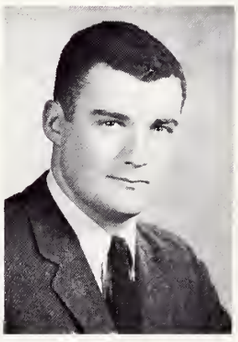

Charles Valentine
Economics
Chicago, Ill.

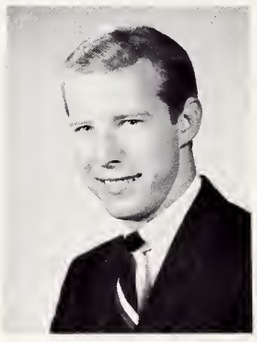

Dan Van Antwerp
Biology
Solon, Ohio

Pamela Vandemark
Sociology
Elyria, Ohio

Ursula Wagener
German
Lakewood, Ohio

Susan Walter
Government
Shaker Heights, Ohio

Wayne Wentzel
Music
Youngwood, Pa.

Lynda Teple
Sociology
Willoughby, Ohio

Barbara Thiele
English
Deerfield, Ill.

Tina Tinkham
English
Hammond, Ind.

Joanne Todd
Economics
Winnetka, Ill.

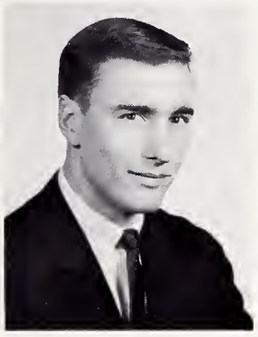

Craig Tribolet
History
Highland Park, Ill.

Marguerite Turner
French
Bronxville, N. Y.

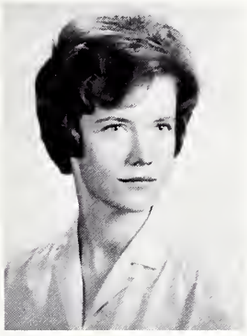

Martha Tuttle
Visual Arts
Columbus, Ohio

Dinah Vaughan
English
Westfield, N.J.

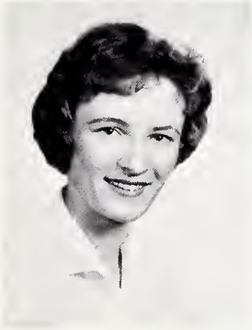

Linda Voorhis
Biology
Dover, Del.

Norman Westerhold
Economics
Northfield, Ill.

Laura Westwood
Sociology
Lodge Grass, Montana

John Whiteman
Biology
Scotia, N.Y.

Scott Whitlock
Economics
Aurora, Ill.

Duncan Whitney
Government
Sunbury, Ohio

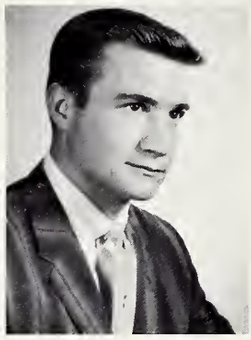

John Whitney
Economics
Longboat Key, Fla.

Henry Williams
History
Wilmette, Ill.

Norman Wolfe
Economics
Mansfield, Ohio

Mary Worman
French
Camp Hill, Pa.

Linda Zendt
Sociology
Towson, Md.

Nick Zimmers
Government
Dayton, Ohio

Ann Zook
Economics
Scarsdale, N.Y.

Norman Allmen
Speech
Rocky River, Ohio
Judith Armstrong
German
Hamilton, Ohio
Mrs. Barbara Barnes
English
Granville, Ohio
John Barrett
History
Homewood, Ill.
David Besserglick
Economics
Lakewood, Ohio
James Bordner
Biology
Massillon, Ohio
Dail Brown
Biology, Chemistry
Columbus, Ohio
Cameron Buckland
History
Norwalk, Ohio
Andre Buckles
English
Columbus, Ohio
Stephen Burnett
Theater Arts
Brecksville, Ohio
R. Marty Burns
Economics
Lake Forest, Ill.
Lee Capps
History
Liberty, Mo.
Betsy Chamberlain
Visual Arts
Midland, Mich.
John Chapple
Economics
Barrington, Ill.
Arthur Christie
Philosophy
Ridgefield Park, N.J.
Charles Cupp
History
Toledo, Ohio
Noel Davis
Speech
LeRoy, Ohio
Thomas Drechsel
Government
Aurora, Ohio
Nancy DuVze
Government
Erie, Pa.
Peter Edwards
Economics
Carpentersville, Ill.
Robert Finefrock
Physics
Akron, Ohio

Virginia Freeman
Biology
Scarsdale, N.Y.
Dennis Fryzel
Speech
Garfield Heights, Ohio
Hugh Fullerton
Economics
Cleveland Heights, Ohio
Irene Gaalaas
Biology
Mansfield, Ohio
Carolyn Goodrich
English
Kenilworth, Ill.
Anne Hoke
History
Baltimore, Md.
John Kane
Mathematics
Jeffersontown, Ky.
William Keogh
History
Highland Park, Ill.
Geoffrey Leake
History
Columbus, Ohio
Thomas Lee
Economics
Bloomfield Hills, Mich.
Bruce Levinsky
History
Greenfield, Mass.
Cora Lichtenstein
English
Lake Forest, Ill.
William Linas
Economics
Shaker Heights, Ohio
Andre Luvwezo
Chemistry
Thysville, Congo
Walter McClennan
Economics
Shaker Heights, Ohio
Bruce McClintock
Economics
Baldwin, N.Y.
William McGuire
Economics
Winnetka, Ill.
Stuart Manix
Economics
Lancaster, Pa.
Paul Munson
History
Indianapolis, Ind.
Robert Ottesen
Economics
Rio de Janeiro, Brazil
Richard Oviatt
Economics
Shaker Heights, Ohio
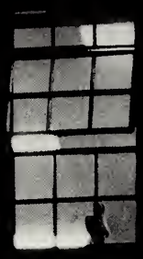
Carolyn Clark Palmer
Biology
Tulsa, Okla.
Ben Perks
Speech
Springfield, Ohio
Richard Rash
Economics
Newark, Del.
Duane Rhoades
History
Piqua, Ohio
Richard Rupp
Economics
Mansfield, Ohio
Richard Sandrock
Economics
Salem, Ohio
Linda Schmid
English
Youngstown, Ohio
Thomas Siegenthaler
Economics
Mansfield, Ohio
Michael Snyder
Speech
Richmond, Ind.
Peter Van Winkle
History
Hartford, Conn.
John Vollertsen
Physics
Deerfield, Ill.
Stephen Walling
Speech
Erie, Pa.
Jeffrey Wardwell
Biology
Akron, Ohio
Frank Warner
History
Sherborn, Mass.
Beverly Welles
Mathematics
Aurora, Ill.
Mary Kay Williams
Theater Arts
Sandyville, Ohio
Jack Wilson
Economics
Bellville, Ohio
Mitchell Wolcott
Government
Milwaukee, Wis.
James Zimmerman
Government
Dover, Ohio
Gary Zywotko
Economics
Carnegie, Pa.